

ISSN-0119-4518
As of July 2014

GROSS REGIONAL DOMESTIC PRODUCT



**Base Year: 2000
2011– 2013**



REPUBLIC OF THE PHILIPPINES
PHILIPPINE STATISTICS AUTHORITY

The Gross Regional Domestic Product (GRDP)

is a publication prepared by
the Subnational Statistics Office (SnSO)
of the PHILIPPINE STATISTICS AUTHORITY (PSA).

For technical inquiries, please contact us at: (632) (897-2170) or email us at info@nscb.gov.ph.

TERMS OF USE OF PSA PUBLICATIONS

The PSA reserves its exclusive right to reproduce all its publications in whatever form. • Any part of this publication should not be reproduced, recopied, lend or repackaged for other parties for any commercial purposes without written permission from the PSA. • Any part of this publication may only be reproduced for internal use of the recipient/customer company. • Should any portion of the data in this publication are to be included in a report/article, the title of the publication and the PSA should be cited as the source of the data • Any information derived from the processing of data contained in this publication will not be the responsibility of PSA.

ISSN-0119-4518

Published by the
Philippine Statistics Authority
Midland Buendia Building
403 Sen. Gil Puyat Avenue
Makati City 1200
Philippines.

July 2014

The Gross Regional Domestic Product (GRDP) is available in printed and electronic formats (Excel/Word/PDF in CDRom). Back issues of this publication are available for purchase. For details, please contact us at (632) 890-8456 or at info@nscb.gov.ph.

SOURCES OF BASIC DATA

Air Transportation Office (ATO)
Bangko Sentral ng Pilipinas (BSP)
Bureau of Internal Revenue (BIR)
Bureau of Local Government Finance
Bureau of Treasury (BTR)
Civil Service Commission (CSC)
Commission on Audit (COA)
Commission on Higher Education (CHED)
Department of Agriculture (DA)
Department of Budget and Management (DBM)
Department of Education (DepEd)
Department of Environment and Natural Resources (DENR)
Department of Health (DOH)
Department of Public Works and Highways (DPWH)
Department of Science and Technology (DOST)
Department of Tourism (DOT)
Electric Cooperatives and Companies
Fertilizer and Pesticide Authority (FDA)
Fiber Industry Development Authority (FIDA)
Forest Management Bureau (FMB) - DENR
Government Service Insurance System (GSIS)
Home Development and Mutual Fund (HDMF)
Industry Associations
Insurance Commission and Companies
Land Registration Authority (LRA)
Land Transportation Franchising and Regulatory Board (LTFRB)
Land Transportation Office (LTO)
Local Water Utilities Administration (LWUA)
Manila Electric Company (MERALCO)
Manila Water Company Inc. (MWCI)
Maritime Industry Authority (MARINA)
Maynilad Water Services Inc. (MWSI)
Mines and Geosciences Bureau (MGB)
National Economic Development Authority (NEDA)

National Electrification Administration (NEA)
National Irrigation Administration (NIA)
National Power Corporation (NPC)
National Telecommunications Commission (NTC)
National Water Resources Board (NWRB)
Office of Civil Defense
Philippine National Oil Company (PNOC)
Philippine National Police (PNP)
Philippine Overseas Employment Administration (POEA)
Philippine Ports Authority (PPA)
Philippine Postal Corporation (PPC)
Provincial/City Planning and
Development Offices (PPDO/CPDOs)
Southern Luzon Regional Center
Southern Philippines Power Corporation
Sugar Regulatory Administration (SRA)
Technical Education and Skills Development Authority (TESDA)

LIST OF PUBLICATIONS

Multisectoral Statistics

- The Philippine Statistical Yearbook *
- The Countryside in Figures *
(Philippines, selected provinces)
- Regional Social and Economic Trends (RSET)
(CAR, I, V, VI, VIII, IX, X, XI, XII)*
- Metro Manila: Gateway to the Philippines

Economic Statistics

- National Accounts of the Philippines: Quarterly, Annual and Annual with Consolidated Accounts and Income and Outlay Accounts *
- Gross Regional Domestic Product *
- Gross Regional Domestic Expenditure *
- Input-Output Accounts of the Philippines *
- Economic Indicators *
- Quarterly Economic Indices*
- Foreign Direct Investments*
- Food Balance Sheet of the Philippines*
- Leading Economic Indicators

Social Statistics

- Official Poverty Statistics of the Philippines*
- Statistical Handbook on Women and Men
(Philippines, CAR, I, V, VI, VIII, IX, X, XI, XII)*
- Report on the Philippine Human Development Index
- Philippine National Health Accounts
- National Education Expenditure Accounts
- Poverty Maps (Selected Provinces)*

Environmental Statistics

- Compendium of Philippine Environment Statistics*

Statistical Standards and Classifications

- Philippine Classification of Individual Consumption According to Purpose (PCOICOP)*
- Philippine Standard Classification for Education (PSCEd)*
- Philippine Standard Commodity Classification (PSCC)*
- Philippine Standard Geographic Classification (PSGC)*
- Philippine Standard Industrial Classification (PSIC)*
- Philippine Standard Occupational Classification (PSOC)*
- Philippine Central Product Classification (PCPC)*

Reference Materials

- Philippine Statistical Development Program*
- Annual Report*
- Profile of Censuses and Surveys conducted by the Philippine Statistical System*
- Directory of Government Statistical Services in the Philippines (DGSSP)*
- A Guide to Statistics for Business Planning
- Framework for the Development of Environment Statistics
- State of the Philippine Land and Soil Resources
- Statistics for Entrepreneurs

Proceedings of Conventions

- National Convention on Statistics*
- Asian Regional Section, International Conference on Statistical Computing

Information Sheets

- Statwatch
(Philippines, CAR, I, V, VI, VIII, IX, X, XI, XII and selected provinces and cities)
- Factsheets
(Philippines, CAR, I, V, VI, VIII, IX, X, XI, XII)
- MDG Watch
(Philippines, CAR, I, V, VI, VIII, IX, X, XI, XII)
- Genderwatch (VI)
- Statwatch on Children (VI)
- Stat Informer (VI)
- Stat Trivia (CAR)
- Statistics Series

Technical Papers

- Things Statisticians Wanted to Know About the Tourism Satellite Account but were Afraid to Ask (2012)
- Major Revisions on the Philippine System of National Accounts: Implementation of the 2008 System of National Accounts (2012)
- Gearing a National Statistical System Towards the Measurement of the Impact of Climate Change: The Case of the Philippines (2008)
- Distributive Trade Statistics in the Philippines (2006)
- Official Poverty Statistics in the Philippines: Methodology and 2003 Estimates (2006)
- Green GDP Towards Sustainable Development: The Philippine Experience (2005)
- Real Estate Price Index: A Model for the Philippines (2004)

- Official Provincial Poverty Statistics in the Philippines and the Issue of Comparability Across Space (2003)
- The NSCB: Our Products and Services (2003)
- Enhancing the Relevance of the Philippine System of National Accounts (2002)
- The Philippine Tourism Satellite Accounts: Dealing with Data Shortfalls (2002)
- Development, Institutionalization and Improvement of the Philippine National Health Accounts (2001)
- Measuring the Contribution of the Informal Sector in the Philippines (2001)
- Rebasing, Linking and Constant Price Estimation of the National Accounts of the Philippines (2001)
- Recent Initiatives of the NSCB in Improving Official Statistics in the Philippines (2001)
- Environmental Accounting in the Philippines (2000)
- Poverty Assessment in the Philippines (2000)

Online Articles and References

- Beyond the Numbers
- Sexy Statistics
- StatFocus
- Statistically Speaking
- Statistical Indicators on Philippine Development (StatDev)
- Philippine Standard Geographic Codes
- Provincial and Municipal Profiles
- Statistical Reference System
- Official Concepts and Definitions for Statistical Purposes
- Technical Notes

** CD-ROM versions of publications are available in PDF format.*

**For orders and subscription,
Please contact us at:**

**Philippine Statistics Authority
Information Management and Communications Division
G/F Midland Buendia Building
403 Sen. Gil Puyat Avenue
Makati City**

**Tel. No. (632) 895-2767
Fax No. (632) 890-8456**

**E-mail: info@nscb.gov.ph
URL: <http://www.nscb.gov.ph>**

Other PSA Products and Services

Products

1. Statistical policies and measures to resolve specific issues and provide policy directions in the Philippine Statistical System (PSS)
2. The Philippine Statistical Development Program (PSDP) to serve as blueprint of priority programs and activities to be undertaken to improve the PSS in the Medium Term
3. National Accounts and related economic accounts to assess the economic performance of the country thru the following:
 - National Accounts
 - Regional Accounts
 - Input-Output (I-O) Accounts
 - Consolidated and Income and Outlay Accounts
 - Tourism Satellite Accounts
 - Economic -Environmental and Natural Resources Accounts
 - National Health Accounts
 - National Education Accounts
 - Informal Sector
 - Contribution of Women to the Economy
4. Other social and economic indicators
 - Poverty statistics
 - Happiness index
 - Good governance index
 - Environment statistics
 - Gender statistics (including children)
 - Gender development index
 - Food balance sheet
 - Quarterly economic indices
 - Foreign direct investment statistics
 - Leading economic indicators
 - Statistical indicators for Philippine development
 - Human development index
 - Hunger Index
5. Standards and classification systems to prescribe uniform standards in government statistics

- Philippine Classification of Individual Consumption According to Purpose (PCOICOP)
 - Philippine Standard Classification for Education (PSCEd)
 - Philippine Standard Commodity Classification (PSCC)
 - Philippine Standard Geographic Classification (PSGC)
 - Philippine Standard Industrial Classification (PSIC)
 - Philippine Standard Occupational Classification (PSOC)
 - Philippine Central Product Classification (PCPC)
6. Statistical publications to disseminate the most relevant information produced by the PSS and to make statistics more accessible to the public

Services

1. One-stop statistical information center – the National Statistical Information Center (NSIC)
2. Monitoring of designated statistics
3. Coordination of subnational statistical system
4. Coordination of inter-agency concerns on statistics
5. Survey review and clearance
6. Online statistical service through the Internet (<http://www.nscb.gov.ph>)
7. Servicing data requests
8. Technical services
9. Advocacy for statistical awareness
10. National Statistics Month
11. National Convention on Statistics
12. Government Statistics Accessibility Program
13. Hosting of international conferences in statistics
14. Users fora, workshops, seminar

TABLE OF CONTENTS

		PAGE
SOURCES OF BASIC DATA		
The GROSS REGIONAL DOMESTIC PRODUCT OF THE PHILIPPINES (GRDP)		
	Highlights for 2011-2013	H-1
	Economic Performance of the Regions	H-3
	Economic Performance by Industry	H-20
	Per Capita GRDP	H-23
	Economic Performance by Island Group	H-24
	Inflation	H-26
THEMATIC MAPS		i-iv
STATISTICAL TABLES		
TABLE 1.1A	GROSS REGIONAL DOMESTIC PRODUCT BY REGION AT CURRENT PRICES	1
TABLE 1.1B	GROSS REGIONAL DOMESTIC PRODUCT BY REGION AT CONSTANT PRICES	1
TABLE 1.2A	PERCENT DISTRIBUTION, GROSS REGIONAL DOMESTIC PRODUCT BY REGION, AT CURRENT PRICES	2
TABLE 1.2B	PERCENT DISTRIBUTION, GROSS REGIONAL DOMESTIC PRODUCT BY REGION, AT CONSTANT PRICES	2
TABLE 1.3A	GROWTH RATES, GROSS REGIONAL DOMESTIC PRODUCT BY REGION, AT CURRENT PRICES	3
TABLE 1.3B	GROWTH RATES, GROSS REGIONAL DOMESTIC PRODUCT BY REGION, AT CONSTANT PRICES	3
TABLE 1.4	IMPLICIT PRICE INDEX, GROSS REGIONAL DOMESTIC PRODUCT BY REGION	4
TABLE 2.1A	GROSS VALUE ADDED IN AGRICULTURE, HUNTING, FORESTRY and FISHING, BY REGION, AT CURRENT PRICES	5
TABLE 2.1B	GROSS VALUE ADDED IN AGRICULTURE, HUNTING, FORESTRY and FISHING, BY REGION, AT CONSTANT PRICES	5
TABLE 2.2A	PERCENT DISTRIBUTION GROSS VALUE ADDED IN AGRICULTURE, HUNTING, FORESTRY and FISHING, BY REGION, AT CURRENT PRICES	6
TABLE 2.2B	PERCENT DISTRIBUTION GROSS VALUE ADDED IN AGRICULTURE, HUNTING, FORESTRY and FISHING, BY REGION, AT CONSTANT PRICES	6

TABLE 2.3A	GROWTH RATES GROSS VALUE ADDED IN AGRICULTURE, HUNTING, FORESTRY and FISHING, BY REGION, AT CURRENT PRICES	7
TABLE 2.3B	GROWTH RATES GROSS VALUE ADDED IN AGRICULTURE, HUNTING, FORESTRY and FISHING BY REGION, AT CONSTANT PRICES	7
TABLE 2.4	IMPLICIT PRICE INDEX GROSS VALUE ADDED IN AGRICULTURE, HUNTING, FORESTRY and FISHING BY REGION	8
TABLE 2.1.1A	GROSS VALUE ADDED IN AGRICULTURE, HUNTING and FORESTRY BY REGION, AT CURRENT PRICES	9
TABLE 2.1.1B	GROSS VALUE ADDED IN AGRICULTURE, HUNTING and FORESTRY BY REGION, AT CONSTANT PRICES	9
TABLE 2.1.2A	PERCENT DISTRIBUTION GROSS VALUE ADDED IN AGRICULTURE, HUNTING and FORESTRY BY REGION, AT CURRENT PRICES	10
TABLE 2.1.2B	PERCENT DISTRIBUTION GROSS VALUE ADDED IN AGRICULTURE, HUNTING and FORESTRY BY REGION, AT CONSTANT PRICES	10
TABLE 2.1.3A	GROWTH RATES GROSS VALUE ADDED IN AGRICULTURE, HUNTING and FORESTRY BY REGION, AT CURRENT PRICES	11
TABLE 2.1.3B	GROWTH RATES GROSS VALUE ADDED IN AGRICULTURE, HUNTING and FORESTRY BY REGION, AT CONSTANT PRICES	11
TABLE 2.1.4	IMPLICIT PRICE INDEX GROSS VALUE ADDED IN AGRICULTURE, HUNTING and FORESTRY BY REGION	12
TABLE 2.2.1A	GROSS VALUE ADDED IN FISHING BY REGION, AT CURRENT PRICES	13
TABLE 2.2.1B	GROSS VALUE ADDED IN FISHING BY REGION, AT CONSTANT PRICES	13
TABLE 2.2.2A	PERCENT DISTRIBUTION, GROSS VALUE ADDED IN FISHING BY REGION, AT CURRENT PRICES	14
TABLE 2.2.2B	PERCENT DISTRIBUTION, GROSS VALUE ADDED IN FISHING BY REGION, AT CONSTANT PRICES	14
TABLE 2.2.3A	GROWTH RATES, GROSS VALUE ADDED IN FISHING BY REGION, AT CURRENT PRICES	15
TABLE 2.2.3B	GROWTH RATES, GROSS VALUE ADDED IN FISHING BY REGION, AT CONSTANT PRICES	15
TABLE 2.2.4	IMPLICIT PRICE INDEX, GROSS VALUE ADDED IN FISHING BY REGION	16
TABLE 3.1A	GROSS VALUE ADDED IN INDUSTRY BY REGION, AT CURRENT PRICES	17

TABLE 3.1B	GROSS VALUE ADDED IN INDUSTRY BY REGION, AT CONSTANT PRICES	17
TABLE 3.2A	PERCENT DISTRIBUTION, GROSS VALUE ADDED IN INDUSTRY BY REGION, AT CURRENT PRICES	18
TABLE 3.2B	PERCENT DISTRIBUTION, GROSS VALUE ADDED IN INDUSTRY BY REGION, AT CONSTANT PRICES	18
TABLE 3.3A	GROWTH RATES, GROSS VALUE ADDED IN INDUSTRY BY REGION, AT CURRENT PRICES	19
TABLE 3.3B	GROWTH RATES, GROSS VALUE ADDED IN INDUSTRY BY REGION, AT CONSTANT PRICES	19
TABLE 3.4	IMPLICIT PRICE INDEX, GROSS VALUE ADDED IN INDUSTRY BY REGION	20
TABLE 3.1.1A	GROSS VALUE ADDED IN MINING AND QUARRYING BY REGION, AT CURRENT PRICES	21
TABLE 3.1.1B	GROSS VALUE ADDED IN MINING AND QUARRYING BY REGION, AT CONSTANT PRICES	21
TABLE 3.1.2A	PERCENT DISTRIBUTION GROSS VALUE ADDED IN MINING AND QUARRYING BY REGION, AT CURRENT PRICES	22
TABLE 3.1.2B	PERCENT DISTRIBUTION GROSS VALUE ADDED IN MINING AND QUARRYING BY REGION, AT CONSTANT PRICES	22
TABLE 3.1.3A	GROWTH RATES GROSS VALUE ADDED IN MINING AND QUARRYING BY REGION, AT CURRENT PRICES	23
TABLE 3.1.3B	GROWTH RATES GROSS VALUE ADDED IN MINING AND QUARRYING BY REGION, AT CONSTANT PRICES	23
TABLE 3.1.4	IMPLICIT PRICE INDEX GROSS VALUE ADDED IN MINING AND QUARRYING BY REGION	24
TABLE 3.2.1A	GROSS VALUE ADDED IN MANUFACTURING BY REGION, AT CURRENT PRICES	25
TABLE 3.2.1B	GROSS VALUE ADDED IN MANUFACTURING BY REGION, AT CONSTANT PRICES	25
TABLE 3.2.2A	PERCENT DISTRIBUTION, GROSS VALUE ADDED IN MANUFACTURING BY REGION, AT CURRENT PRICES	26
TABLE 3.2.2B	PERCENT DISTRIBUTION, GROSS VALUE ADDED IN MANUFACTURING BY REGION, AT CONSTANT PRICES	26
TABLE 3.2.3A	GROWTH RATES, GROSS VALUE ADDED IN MANUFACTURING BY REGION, AT CURRENT PRICES	27

TABLE 3.2.3B	GROWTH RATES, GROSS VALUE ADDED IN MANUFACTURING BY REGION, AT CONSTANT PRICES	27
TABLE 3.2.4	IMPLICIT PRICE INDEX, GROSS VALUE ADDED IN MANUFACTURING BY REGION	28
TABLE 3.3.1A	GROSS VALUE ADDED IN CONSTRUCTION BY REGION, AT CURRENT PRICES	29
TABLE 3.3.1B	GROSS VALUE ADDED IN CONSTRUCTION BY REGION, AT CONSTANT PRICES	29
TABLE 3.3.2A	PERCENT DISTRIBUTION, GROSS VALUE ADDED IN CONSTRUCTION BY REGION, AT CURRENT PRICES	30
TABLE 3.3.2B	PERCENT DISTRIBUTION, GROSS VALUE ADDED IN CONSTRUCTION BY REGION, AT CONSTANT PRICES	30
TABLE 3.3.3A	GROWTH RATES, GROSS VALUE ADDED IN CONSTRUCTION BY REGION, AT CURRENT PRICES	31
TABLE 3.3.3B	GROWTH RATES, GROSS VALUE ADDED IN CONSTRUCTION BY REGION, AT CONSTANT PRICES	31
TABLE 3.3.4	IMPLICIT PRICE INDEX, GROSS VALUE ADDED IN CONSTRUCTION BY REGION	32
TABLE 3.4.1A	GROSS VALUE ADDED IN ELECTRICITY, GAS AND WATER SUPPLY BY REGION, AT CURRENT PRICES	33
TABLE 3.4.1B	GROSS VALUE ADDED IN ELECTRICITY, GAS AND WATER SUPPLY BY REGION, AT CONSTANT PRICES	33
TABLE 3.4.2A	PERCENT DISTRIBUTION GROSS VALUE ADDED IN ELECTRICITY, GAS AND WATER SUPPLY BY REGION, AT CURRENT PRICES	34
TABLE 3.4.2B	PERCENT DISTRIBUTION GROSS VALUE ADDED IN ELECTRICITY, GAS AND WATER SUPPLY BY REGION, AT CONSTANT PRICES	34
TABLE 3.4.3A	GROWTH RATES GROSS VALUE ADDED IN ELECTRICITY, GAS AND WATER SUPPLY BY REGION, AT CURRENT PRICES	35
TABLE 3.4.3B	GROWTH RATES GROSS VALUE ADDED IN ELECTRICITY, GAS AND WATER SUPPLY BY REGION, AT CONSTANT PRICES	35
TABLE 3.4.4	IMPLICIT PRICE INDEX GROSS VALUE ADDED IN ELECTRICITY, GAS AND WATER SUPPLY BY REGION	36
TABLE 4.1A	GROSS VALUE ADDED IN SERVICES BY REGION, AT CURRENT PRICES	37
TABLE 4.1B	GROSS VALUE ADDED IN SERVICES BY REGION, AT CONSTANT PRICES	37

TABLE 4.2A	PERCENT DISTRIBUTION, GROSS VALUE ADDED IN SERVICES BY REGION, AT CURRENT PRICES	38
TABLE 4.2B	PERCENT DISTRIBUTION, GROSS VALUE ADDED IN SERVICES BY REGION, AT CONSTANT PRICES	38
TABLE 4.3A	GROWTH RATES, GROSS VALUE ADDED IN SERVICES BY REGION, AT CURRENT PRICES	39
TABLE 4.3B	GROWTH RATES, GROSS VALUE ADDED IN SERVICES BY REGION, AT CONSTANT PRICES	39
TABLE 4.4	IMPLICIT PRICE INDEX, GROSS VALUE ADDED IN SERVICES BY REGION	40
TABLE 4.1.1A	GROSS VALUE ADDED IN TRANSPORT., STORAGE and COMM., BY REGION, AT CURRENT PRICES	41
TABLE 4.1.1B	GROSS VALUE ADDED IN TRANSPORT., STORAGE and COMM., BY REGION, AT CONSTANT PRICES	41
TABLE 4.1.2A	PERCENT DISTRIBUTION GROSS VALUE ADDED IN TRANSPORT., STORAGE and COMM., BY REGION, AT CURRENT PRICES	42
TABLE 4.1.2B	PERCENT DISTRIBUTION GROSS VALUE ADDED IN TRANSPORT., STORAGE and COMM., BY REGION, AT CONSTANT PRICES	42
TABLE 4.1.3A	GROWTH RATES GROSS VALUE ADDED IN TRANSPORT., STORAGE and COMM., BY REGION, AT CURRENT PRICES	43
TABLE 4.1.3B	GROWTH RATES GROSS VALUE ADDED IN TRANSPORT., STORAGE and COMM., BY REGION, AT CONSTANT PRICES	43
TABLE 4.1.4	IMPLICIT PRICE INDEX GROSS VALUE ADDED IN TRANSPORT., STORAGE and COMM., BY REGION	44
TABLE 4.2.1A	GROSS VALUE ADDED IN TRADE AND REPAIR OF MOTOR VEHICLES, MOTORCYCLES, PERSONAL AND HOUSEHOLD GOODS BY REGION, AT CURRENT PRICES	45
TABLE 4.2.1B	GROSS VALUE ADDED IN TRADE AND REPAIR OF MOTOR VEHICLES, MOTORCYCLES, PERSONAL AND HOUSEHOLD GOODS BY REGION, AT CONSTANT PRICES	45
TABLE 4.2.2A	PERCENT DISTRIBUTION, GROSS VALUE ADDED IN TRADE AND REPAIR OF MOTOR VEHICLES, MOTORCYCLES, PERSONAL AND HOUSEHOLD GOODS, BY REGION, AT CURRENT PRICES	46
TABLE 4.2.2B	PERCENT DISTRIBUTION, GROSS VALUE ADDED IN TRADE AND REPAIR OF MOTOR VEHICLES, MOTORCYCLES, PERSONAL AND HOUSEHOLD GOODS, BY REGION, AT CONSTANT PRICES	46
TABLE 4.2.3A	GROWTH RATES, GROSS VALUE ADDED TRADE AND REPAIR OF MOTOR VEHICLES, MOTORCYCLES, PERSONAL AND HOUSEHOLD GOODS, BY REGION, AT CURRENT PRICES	47

TABLE 4.2.3B	GROWTH RATES, GROSS VALUE ADDED IN TRADE AND REPAIR OF MOTOR VEHICLES, MOTORCYCLES, PERSONAL AND HOUSEHOLD GOODS, BY REGION, AT CONSTANT PRICES	47
TABLE 4.2.4	IMPLICIT PRICE INDEX, GROSS VALUE ADDED IN TRADE AND REPAIR OF MOTOR VEHICLES, MOTORCYCLES, PERSONAL AND HOUSEHOLD GOODS, BY REGION	48
TABLE 4.3.1A	GROSS VALUE ADDED IN FINANCIAL INTERMEDIATION BY REGION, AT CURRENT PRICES	49
TABLE 4.3.1B	GROSS VALUE ADDED IN FINANCE BY REGION, AT CONSTANT PRICES	49
TABLE 4.3.2A	PERCENT DISTRIBUTION, GROSS VALUE ADDED IN FINANCIAL INTERMEDIATION, BY REGION, AT CURRENT PRICES	50
TABLE 4.3.2B	PERCENT DISTRIBUTION, GROSS VALUE ADDED IN FINANCIAL INTERMEDIATION, BY REGION, AT CONSTANT PRICES	50
TABLE 4.3.3A	GROWTH RATES, GROSS VALUE ADDED IN FINANCIAL INTERMEDIATION, BY REGION, AT CURRENT PRICES	51
TABLE 4.3.3B	GROWTH RATES, GROSS VALUE ADDED IN FINANCIAL INTERMEDIATION, BY REGION, AT CONSTANT PRICES	51
TABLE 4.3.4	IMPLICIT PRICE INDEX, GROSS VALUE ADDED IN FINANCIAL INTERMEDIATION, BY REGION	52
TABLE 4.4.1A	GROSS VALUE ADDED IN REAL ESTATE, RENTING, and BUSINESS ACTIVITIES, BY REGION, AT CURRENT PRICES	53
TABLE 4.4.1B	GROSS VALUE ADDED IN REAL ESTATE, RENTING, and BUSINESS ACTIVITIES, BY REGION, AT CONSTANT PRICES	53
TABLE 4.4.2A	PERCENT DISTRIBUTION, GROSS VALUE ADDED IN REAL ESTATE, RENTING, and BUSINESS ACTIVITIES, BY REGION, AT CURRENT PRICES	54
TABLE 4.4.2B	PERCENT DISTRIBUTION, GROSS VALUE ADDED IN REAL ESTATE, RENTING, and BUSINESS ACTIVITIES, BY REGION, AT CONSTANT PRICES	54
TABLE 4.4.3A	GROWTH RATES, GROSS VALUE ADDED IN REAL ESTATE, RENTING, and BUSINESS ACTIVITIES, BY REGION, AT CURRENT PRICES	55
TABLE 4.4.3B	GROWTH RATES, GROSS VALUE ADDED IN REAL ESTATE, RENTING, and BUSINESS ACTIVITIES, BY REGION, AT CONSTANT PRICES	55
TABLE 4.4.4	IMPLICIT PRICE INDEX, GROSS VALUE ADDED IN REAL ESTATE, RENTING, and BUSINESS ACTIVITIES, BY REGION	56
TABLE 4.5.1A	GROSS VALUE ADDED IN OTHER SERVICES BY REGION, AT CURRENT PRICES	57
TABLE 4.5.1B	GROSS VALUE ADDED IN OTHER SERVICES BY REGION, AT CONSTANT PRICES	57

TABLE 4.5.2A	PERCENT DISTRIBUTION, GROSS VALUE ADDED IN OTHER SERVICES BY REGION, AT CURRENT PRICES	58
TABLE 4.5.2B	PERCENT DISTRIBUTION, GROSS VALUE ADDED IN OTHER SERVICES BY REGION, AT CONSTANT PRICES	58
TABLE 4.5.3A	GROWTH RATES, GROSS VALUE ADDED IN OTHER SERVICES BY REGION, AT CURRENT PRICES	59
TABLE 4.5.3B	GROWTH RATES, GROSS VALUE ADDED IN OTHER SERVICES BY REGION, AT CONSTANT PRICES	59
TABLE 4.5.4	IMPLICIT PRICE INDEX, GROSS VALUE ADDED IN OTHER SERVICES BY REGION	60
TABLE 4.6.1A	GROSS VALUE ADDED IN PUBLIC ADMINISTRATION and DEFENSE; COMPULSORY SOCIAL SECURITY, BY REGION, AT CURRENT PRICES	61
TABLE 4.6.1B	GROSS VALUE ADDED IN PUBLIC ADMINISTRATION and DEFENSE; COMPULSORY SOCIAL SECURITY, BY REGION, AT CONSTANT PRICES	61
TABLE 4.6.2A	PERCENT DISTRIBUTION, GROSS VALUE ADDED IN PUBLIC ADMINISTRATION and DEFENSE; COMPULSORY SOCIAL SECURITY, BY REGION, AT CURRENT PRICES	62
TABLE 4.6.2B	PERCENT DISTRIBUTION, GROSS VALUE ADDED IN PUBLIC ADMINISTRATION and DEFENSE; COMPULSORY SOCIAL SECURITY, BY REGION, AT CONSTANT PRICES	62
TABLE 4.6.3A	GROWTH RATES, GROSS VALUE ADDED IN PUBLIC ADMINISTRATION And DEFENSE; COMPULSORY SOCIAL SECURITY, BY REGION, AT CURRENT PRICES	63
TABLE 4.6.3B	GROWTH RATES, GROSS VALUE ADDED IN PUBLIC ADMINISTRATION and DEFENSE; COMPULSORY SOCIAL SECURITY, BY REGION, AT CONSTANT PRICES	63
TABLE 4.6.4	IMPLICIT PRICE INDEX , GROSS VALUE ADDED IN PUBLIC ADMINISTRATION and DEFENSE; COMPULSORY SOCIAL SECURITY, BY REGION	64
TABLE 5.1A	PER CAPITA GROSS REGIONAL DOMESTIC PRODUCT BY REGION, AT CURRENT PRICES	65
TABLE 5.1B	PER CAPITA GROSS REGIONAL DOMESTIC PRODUCT BY REGION, AT CONSTANT PRICES	65
TABLE 5.2A	PER CAPITA INDEX WITH REFERENCE TO THE NATIONAL AVERAGE BY REGION, AT CURRENT PRICES	66
TABLE 5.2B	PER CAPITA INDEX WITH REFERENCE TO THE NATIONAL AVERAGE BY REGION, AT CONSTANT PRICES	66
TABLE 5.3A	GROWTH RATES, PER CAPITA GROSS REGIONAL DOMESTIC PRODUCT BY REGION, AT CURRENT PRICES	67
TABLE 5.3B	GROWTH RATES, PER CAPITA GROSS REGIONAL DOMESTIC PRODUCT BY REGION, AT CONSTANT PRICES	67

TABLE 6.1	REGIONAL POPULATION BY REGION	68
TABLE 6.2	PERCENT DISTRIBUTION, REGIONAL POPULATION	68
TABLE 6.3	GROWTH RATES, REGIONAL POPULATION	69

**GROSS REGIONAL DOMESTIC PRODUCT,
BY INDUSTRIAL ORIGIN**

TABLE 1.1-4.1	PHILIPPINES	70 - 73
TABLE 1.2-4.2	NCR, NATIONAL CAPITAL REGION	74 - 77
TABLE 1.3-4.3	CAR, CORDILLERA ADMINISTRATIVE REGION	78 - 81
TABLE 1.4-4.4	REGION I, ILOCOS REGION	82 - 85
TABLE 1.5-4.5	REGION II, CAGAYAN VALLEY	86 - 89
TABLE 1.6-4.6	REGION III, CENTRAL LUZON	90 - 93
TABLE 1.7-4.7	REGION IVA, CALABARZON	94 - 97
TABLE 1.8-4.8	REGION IVB, MIMAROPA	98 - 101
TABLE 1.9-4.9	REGION V, BICOL REGION	102 - 105
TABLE 1.10-4.10	REGION VI, WESTERN VISAYAS	106 - 109
TABLE 1.11-4.11	REGION VII, CENTRAL VISAYAS	110 - 113
TABLE 1.12-4.12	REGION VIII, EASTERN VISAYAS	114 - 117
TABLE 1.13-4.13	REGION IX, ZAMBOANGA PENINSULA	118 - 121
TABLE 1.14-4.14	REGION X, NORTHERN MINDANAO	122 - 125
TABLE 1.15-4.15	REGION XI, DAVAO REGION	126 - 129
TABLE 1.16-4.16	REGION XII, SOCCSKSARGEN	130 - 133
TABLE 1.17-4.17	REGION XIII, CARAGA REGION	134 - 137
TABLE 1.18-4.18	ARMM, AUTONOMOUS REGION IN MUSLIM MINDANAO	138 - 141

**Calendar of Release of the National and Regional Accounts
for CY 2014**

PSA Staff involved in the estimation of the GRDP

GROSS REGIONAL DOMESTIC PRODUCT OF THE PHILIPPINES HIGHLIGHTS FOR 2013

Philippine economy posts 7.2 percent growth

The Philippine economy posted a 7.2 percent growth in 2013, outpacing its 6.8 percent growth in 2012, as favorable business environment paved the way for the production of more goods and services cushioning the negative effects of the natural disasters that hit the country during the year.

The accelerated growth of Industry from 7.3 percent in 2012 to 9.3 percent in 2013 and the sustained growth of Services from 7.4 percent to 7.2 percent fueled the faster growth of the economy. Agriculture, Hunting, Forestry and Fishing (AHFF) was not able to surpass its minimal 2.8 percent growth in 2012, posting a measly 1.1 percent growth in 2013, making its contribution to the economy's growth almost insignificant.

The major subsectors that contributed to the growth were the following: Manufacturing which grew by 10.3 percent; Financial Intermediation, 12.6 percent; Real Estate, Renting and Business Activities (RERBA), 8.7 percent; Trade and Repair of Motor Vehicles, Motorcycles, Personal and Household Goods, 5.7 percent; and, Public Administration and Defense; Compulsory Social Security (PAD), 3.8 percent.

Bicol Region's economy posts fastest growth in 2013

Bicol Region's economy recorded the fastest growth among the country's 17 regions in 2013. It grew by 9.4 percent in 2013, surpassing its growth of 6.9 percent in 2012. It was followed by: National Capital Region (NCR) with 9.1 percent; SOCCSKSARGEN, 8.4 percent; Caraga, 7.8 percent; and Ilocos Region, 7.7 percent.

On the other hand, the economy of MIMAROPA posted the lowest growth rate at 1.7 percent in 2013, slower than its 4.8 percent in 2012. The Autonomous Region in Muslim Mindanao (ARMM) was second lowest with 3.6 percent in 2013 – an improvement from its 1.1 percent growth in 2012. Western Visayas closely followed with 4.1 percent growth in 2013 which is relatively lower as compared to its 7.7 percent growth in 2012.

**Growth Rates of Regional Economies:
2011-12 and 2012-13, at Constant 2000 Prices**

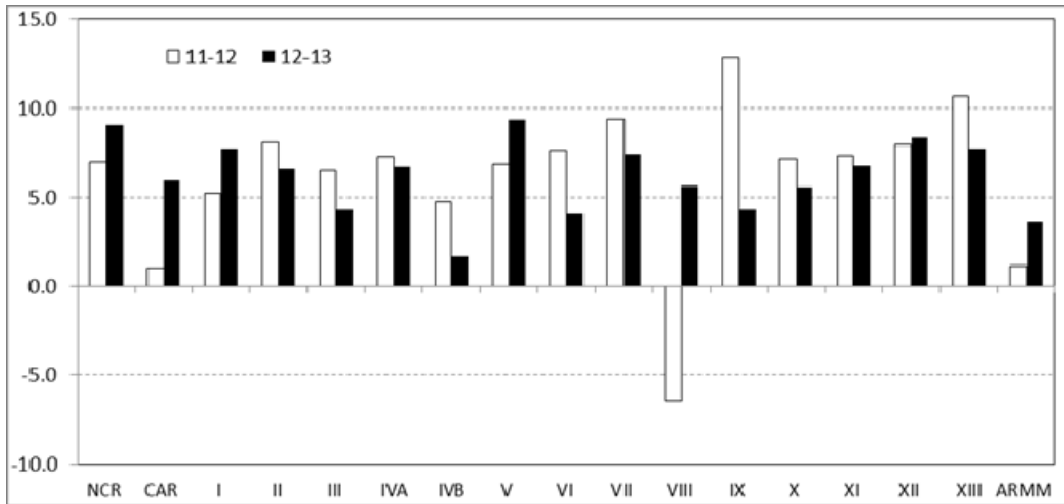

Seven regions record accelerated growth

Out of the country's 17 regions, seven regional economies recorded accelerated growth from 2012 to 2013.

The economy of Eastern Visayas rebounded from a 6.4 percent contraction in 2012 to a growth of 5.7 percent in 2013. Other regions which recorded faster growth in 2013 were: NCR, from 7.0 percent to 9.1 percent; Cordillera Administrative Region (CAR), from 1.0 to 6.0 percent; Ilocos, from 5.2 to 7.7 percent; Bicol, from 6.9 to 9.4 percent; SOCCSKSARGEN, from 8.0 to 8.4 percent; and, ARMM, from 1.1 to 3.6 percent.

Zamboanga Peninsula's economic growth, on the other hand, suffered the biggest deceleration - from a growth of 12.9 percent in 2012 to a 4.3 percent growth in 2013. Other regions that slowed down in 2013 were: Cagayan Valley, from 8.1 to 6.6 percent; Central Luzon, from 6.5 to 4.3 percent; CALABARZON, from 7.3 to 6.7 percent; MIMAROPA, from 4.8 to 1.7 percent; Western Visayas, from 7.7 to 4.1 percent; Central Visayas, from 9.4 to 7.4 percent; Northern Mindanao, from 7.2 to 5.6 percent; Davao Region, from 7.4 to 6.8 percent; and, Caraga, from 10.7 to 7.8 percent.

NCR continues to account for the largest share of the national economy

NCR continued to have the largest share of the country's total economic output with a 36.3 percent share in 2013, slightly higher than its 35.7 percent share in 2012. It was followed by CALABARZON with a share of 17.4 percent and Central Luzon with 9.0

percent. On the other hand, ARMM accounted for the lowest share to the country's Gross Domestic Product (GDP) at 0.7 percent.

In terms of contribution to the national GDP growth rate of 7.2 percent in 2013, NCR contributed the highest, at 3.2 percentage points; followed by CALABARZON with 1.2 percentage points; and Central Visayas with 0.5 percentage point. On the other hand, ARMM and MIMAROPA had less than 0.1 percentage point contribution.

Economic Performance of the Regions

Industry spurs NCR's economic growth

The economy of NCR accelerated from a 7.0 percent growth in 2012 to 9.1 percent in 2013. The growth was attributed to the higher growth of the Industry sector.

Services continued to account for the largest share of the region's economy with an 80.5 percent share in 2013, albeit lower than its 82.1 percent share in 2012. Meanwhile, Industry and AHFF accounted for 19.3 percent and 0.2 percent, respectively, of the region's total output in 2013.

The Service sector was able to sustain its 6.9 percent growth in 2013. Financial Intermediation accelerated from 6.8 percent in 2012 to 12.2 percent in 2013 while RERBA grew from 4.7 percent in 2012 to 9.2 percent in 2013. On the other hand, Transport, Storage and Communication (TSC) decelerated from 7.7 percent in 2012 to 4.9 percent in 2013. Trade and Repair slightly slowed down from 6.6 percent in 2012 to 6.0 percent in 2013. Likewise, PAD decelerated from 5.4 percent in 2012 to 3.0 percent in 2013, and Other Services from 10.5 percent in 2012 to 4.8 percent in 2013.

The Industry sector soared from a 7.7 percent growth in 2012 to 19.7 percent in 2013. The growth was attributed to the expansion of the Manufacturing subsector which grew from 7.1 percent in 2012 to 27.2 percent in 2013. Electricity, Gas and Water Supply (EGWS) also accelerated from 5.6 percent in 2012 to 5.9 percent in 2013. Meanwhile, Construction decelerated from 11.3 percent in 2012 to 9.4 percent in 2013.

The AHFF sector plunged from 10.8 percent in 2012 to negative 4.9 percent in 2013. The reversal in growth was due to the contraction of Agriculture and Forestry from 11.0 percent in 2012 to negative 5.0 percent in 2013. Fishing, on the other hand, turned around from negative 2.8 percent in 2012 to 4.8 percent in 2013.

Services contributed most to the region's growth rate with 5.7 percentage points, followed by Industry with 3.5 percentage points. AHFF's contribution to the region's economic growth was nil.

Cordillera's economy speeds up as Industry and Services improve

The economy of CAR accelerated from 1.0 percent in 2012 to 6.0 percent in 2013. The faster growth of the regional economy was propelled by the continuous growth of Services and the recovery of Industry.

Industry accounted for nearly half of the region's economy at 48.8 percent in 2013, slightly lower than its share in 2012. AHFF's share slightly shrank to 10.3 percent in 2013 from 10.8 in 2012 while the share of the Service sector expanded by 40.8 percent in 2013 from 39.5 percent in 2012.

Industry rebounded from negative 3.9 percent in 2012 to 4.1 percent in 2013 due largely to the double-digit growth posted by all its subsectors except Manufacturing. Construction grew the fastest at 17.2 percent followed by EGWS at 16.9 percent. Mining and Quarrying bounced back from negative 54.8 percent in 2012 to surge by 12.7 percent in 2013. Manufacturing turned around from negative 2.1 percent to 1.4 percent due to the improved performance of the region's export processing zone last year.

Services accelerated from 7.9 percent in 2012 to 9.6 percent in 2013 due largely to the higher growth of RERBA and the continuous growth of all subsectors. RERBA surged by 19.7 percent while Financial Intermediation sped up by 14.7 percent in 2013. Other Services and PAD also accelerated by 6.6 percent and 6.4 percent, respectively during the period. On the other hand, TSC and Trade and Repair slowed down in 2013.

The AHFF sector decelerated from 1.5 percent in 2012 to 1.3 percent in 2013. Agriculture and Forestry managed to grow by 1.3 percent in 2013 despite the

typhoons that affected the region. Fishing also grew but at a slower pace from 3.1 percent in 2012 to 2.6 percent in 2013.

Services contributed most to the region's overall growth rate with 3.8 percentage points followed by Industry with 2.0 percentage points. AHFF shared a modest 0.1 percentage point.

Services and Industry fuel Region I's higher growth

The economy of Region I accelerated from a 5.2 percent growth in 2012 to 7.7 percent in 2013. The region's higher growth was brought about by the faster growths of the Service and Industry sectors.

The share of Services to the region's economy remained the highest among the sectors. Its share increased from 48.7 percent in 2012 to 49.4 percent in 2013. The Industry sector followed with a share of 26.0 percent in 2013, slightly higher than its 25.3 percent share the previous year. On the other hand, AHFF contributed the least to the region's output at 24.6 percent in 2013, slightly lower than its 25.9 percent share in 2012.

Services grew faster from 6.7 percent in 2012 to 9.3 percent in 2013 due to the expansion of all its subsectors. Other Services and Financial Intermediation recorded higher growths in 2013 as compared to 2012, from 4.5 percent to 13.5 percent, and from 7.9 percent to 13.0 percent, respectively. RERBA also outpaced its previous performance as it grew from 6.5 percent the previous year to 8.9 percent in 2013. Trade and Repair (from 8.0 percent to 7.4 percent), TSC (from 8.1 percent to 5.2 percent) and PAD (from 4.8 percent to 3.4 percent) also recorded expansions in 2013 although these are lower than their growths in 2012.

The Industry sector accelerated from a growth of 4.0 percent in 2012 to 10.5 percent in 2013. The growth of the sector was due to the faster growth of all its subsectors except Mining and Quarrying. Construction's growth surged from 2.7 percent the previous year to 16.3 percent in 2013. Manufacturing also accelerated, from 2.9 percent in 2012 to 11.2 percent in 2013. EGWS grew faster from 3.9 percent to 7.4 percent. On the other hand, Mining and Quarrying slowed down from 14.8 in 2012 to 7.7 percent in 2013.

Meanwhile, AHFF recorded a slower growth from 3.7 percent in 2012 to 2.1 percent in 2013. The slowdown was due to the deceleration of Agriculture and Forestry from 4.8 percent in 2012 to 1.0 percent in 2013. Meanwhile, Fishing rebounded from negative 0.8 percent in 2012 to 7.3 percent in 2013.

The Service sector remained the largest contributor to the growth of Region I in 2013 with a contribution of 4.5 percentage points. The Industry sector contributed 2.7 percentage points while AHFF shared 0.6 percentage point.

Cagayan Valley's economy expands despite AHFF's sluggish growth

The economy of Cagayan Valley grew by 6.6 percent in 2013, albeit lower than its 8.1 percent growth in 2012. The slowdown was largely brought about by the slower growth of AHFF.

The Service sector remained as the biggest contributor to the region's economy in 2013 with a 49.5 percent share, slightly higher than its 48.2 percent share the previous year. AHFF followed with a 38.4 percent share while the Industry sector accounted for the smallest at 12.1 percent of the region's total output in 2013.

Services registered an accelerated growth, from 7.1 percent in 2012 to 9.4 percent in 2013, due to the expansion of all its subsectors. Other Services recorded the highest contribution to the sector's growth as it grew faster from 4.8 percent in 2012 to 10.8 percent in 2013. RERBA also increased, from 5.4 percent in 2012 to 14.1 percent in 2013. Financial Intermediation outpaced its 11.5 percent growth in 2012 with its 12.9 percent growth in 2013 while Trade slightly accelerated from 5.4 percent to 5.5 percent. On the other hand, TSC and PAD decelerated from 11.1 percent to 9.2 percent and from 4.0 percent to 2.2 percent, respectively, during the same period.

AHFF managed to grow at 0.1 percent in 2013 but this is way below its 8.3 percent growth the previous year. Agriculture and Forestry, the bulk of the sector, posted a 0.1 percent growth in 2013. Fishing rebounded to a growth of 0.4 percent from a contraction of 6.4 percent in 2012.

Industry posted a faster growth from 11.5 percent in 2012 to 18.5 percent in 2013 due to the higher growth of all its subsectors. Construction grew from 15.8 percent in 2012 to 16.5 percent in 2013. Mining and Quarrying almost doubled its 15.8 percent growth in 2012 to 28.6 percent in 2013. The growth of Manufacturing and EGWS also

accelerated, from 0.8 percent to 9.4 percent, and 4.8 percent to 21.0 percent, respectively.

The Service sector contributed 4.6 percentage points to the region's 6.6 percent growth rate in 2013. The Industry sector contributed 2.0 percentage points while AHFF had a less than 0.1 percentage point contribution.

Central Luzon's economy decelerates

The economy of Central Luzon decelerated from 6.5 percent in 2012 to 4.3 percent in 2013 due to the slowdown of the region's Industry sector.

The Service sector accounted for the largest share of the region's total output at 42.1 percent followed by Industry sector at 40.9 percent. AHFF had the smallest share at 17.0 percent share.

The Service sector accelerated from 6.1 percent in 2012 to 7.5 percent in 2013. Meanwhile, Financial Intermediation sped up from 7.8 percent to 10.8 percent while RERBA quickened its pace from 6.4 percent to 10.2 percent. Other Services grew rapidly from 3.7 percent in 2012 to 9.4 percent in 2013. Other subsectors continued to grow but at a slower pace during the period.

The Industry sector slowed down from 6.0 percent in 2012 to 0.8 percent in 2013 due to the reversal suffered by Manufacturing which is the biggest contributor to the sector. Manufacturing contracted by 1.3 percent from a 3.3 percent growth the previous year. Mining and Quarrying, and Construction decelerated from 41.7 percent to 11.8 percent and from 19.7 percent to 3.4 percent, respectively. Meanwhile, EGWS accelerated from 5.9 percent in 2012 to 22.1 percent in 2013.

The AHFF sector experienced a slower growth from 9.2 percent in 2012 to 5.4 percent in 2013 as Agriculture and Forestry decelerated from 11.6 percent to 6.1 percent while Fishing managed to rebound from negative 0.1 percent in 2012 to 2.2 percent in 2013.

The Service sector contributed the highest to the region's economic growth at 3.1 percentage points followed by AHFF at 0.9 percentage point. Industry contributed the least at 0.3 percentage point in 2013.

CALABARZON's economy decelerated as its Industry sector slowed down

The economy of CALABARZON registered a decelerated growth of 6.7 percent in 2013, slightly lower than its 7.3 percent growth in 2012. The steady performance of Services and improved growth of AHFF cushioned the effect of the slower growth of Industry sector to the region's performance.

Industry accounted for the largest share of the region's total output at 61.1 percent, followed by the Service sector at 32.7 percent and AHFF at 6.1 percent.

Industry slowed down from a 7.3 percent growth in 2012 to a 6.3 percent growth in 2013 due to the slower growth of Construction and the contraction of EGWS. From a double digit growth in 2012, Construction decelerated to 8.1 percent in 2013. EGWS suffered a reversal - from a 3.9 percent growth in 2012 to a 1.8 percent contraction in 2013. On the other hand, Mining and Quarrying soared from 2.0 percent in 2012 to 12.0 percent in 2013. Manufacturing also posted a faster growth - from 5.9 percent in 2012 to 6.7 percent in 2013.

The Service sector maintained its 8.1 percent growth in 2013. Financial Intermediation, RERBA and Other Services registered double digit expansions from 2012 to 2013: Financial Intermediation from 11.1 percent to 14.0 percent; RERBA, from 9.5 percent to 10.3 percent; and Other Services, from 6.1 percent to 11.8 percent. Other subsectors posted decelerated growths: TSC, from 7.8 percent to 6.1 percent; Trade and Repair, from 7.3 percent to 3.1 percent; and PAD, from 6.6 percent to 4.0 percent.

The AHFF sector accelerated from 2.5 percent to 3.8 percent in 2013 due to the increase in fish production. Fishing posted an accelerated growth from 3.9 percent in 2012 to 9.5 percent in 2013. However, Agriculture and Forestry slowed down slightly from 2.0 percent to 1.9 percent.

Industry was the biggest contributor to the growth of CALABARZON's economy in 2013 with a 3.9 percentage point contribution to the 6.7 percent growth of the region. Services accounted for 2.6 percentage points of the growth in 2013 while AHFF contributed the least at 0.2 percentage point.

Services keeps MIMAROPA's economy afloat

The growth of MIMAROPA's economy slowed down from 4.8 percent in 2012 to 1.7 percent in 2013. Contractions in AHFF and Industry sector weighed heavily on the region's economy.

Services remained the biggest contributor to MIMAROPA's economy with a 43.2 percent share in 2013, slightly higher than its 40.5 percent share a year ago. Industry followed, accounting for 32.8 percent and the AHFF contributed the least at 24.0 percent.

Services grew by 8.4 percent in 2013, slightly slower than the 8.9 percent growth registered in 2012. Financial Intermediation maintained its fast pace posting a 12.8 percent growth, still a tad higher than the 12.3 percent performance in 2012. Other Services grew by 12.9 percent in 2013 from a 4.9 expansion the previous year. Meanwhile, the remaining four subsectors recorded slowdowns with RERBA posting the biggest deceleration shaving off 6.0 percentage points from its 15.6 percent growth in 2012.

Industry contracted by 2.8 percent in 2013, a reversal from its 4.1 percent growth in 2012. The 8.6 percent slump in Mining and Quarrying, which accounted for 65.3 percent of the sector's output, pulled down Industry's overall growth. Growth in Manufacturing decelerated to 5.6 percent in 2013, less than half of the 14.6 percent expansion posted in 2012. Construction, on the other hand, continued to accelerate with a 13.8 percent growth, way faster than the 3.2 percent acceleration in the previous year. In the same manner, EGWS surged by 15.5 percent, more than twice its pace in 2012.

AHFF continued its decline by contracting further by 3.0 percent in 2013, from its 0.3 percent decline recorded a year ago. The 0.7 percent growth in Agriculture and Forestry was not enough to compensate for the 11.9 percent slump in Fishery to keep AHFF afloat.

Services contributed 3.4 percentage points to the growth of the regional economy but this was chipped off by the negative 1.0 percentage point and negative 0.7 percentage point contributions of Industry and AHFF, respectively.

Bicol Region records fastest economic growth

Bicol Region's economy posted a 9.4 percent growth in 2013, topping the other regions of the country. The Service sector was the strongest performer.

Services remained the biggest contributor to the region's output at 57.0 percent, followed by AHFF at 23.4 percent and Industry sector at 19.6 percent. The share of AHFF to the total economy declined from 24.4 percent in the previous year to 23.4 percent in 2013 while the shares of Industry and Services increased in 2013.

The growth of the Service sector accelerated from 6.2 percent in 2012 to 11.0 percent in 2013. Except for TSC, all its subsectors recorded higher growths. The growth of TCS slipped from 10.2 percent to 5.0 percent in 2013. Trade and Repair, on the other hand, posted a faster growth of 10.8 percent from 9.7 percent in 2012. Similarly, Finance registered an uptrend from a 10.9 percent growth a year ago to 14.4 percent in 2013. The growth of RERBA surged from 2.8 percent to 17.1 percent in 2013. PAD accelerated to 8.2 percent, higher than the 4.7 percent growth recorded the previous year. Similarly, Other Services grew from 2.2 percent in 2012 to 11.4 percent in 2013.

The performance of AHFF improved from 2.9 percent in 2012 to 4.5 percent in 2013. Agriculture and Forestry's growth improved from 3.1 percent the previous year to 5.4 percent in 2013. Fishing, on the other hand, decelerated from 2.5 percent to 2.0 percent.

Industry expanded at a slower 10.8 percent pace in 2013 compared to 14.6 percent in 2012. Construction sustained its momentum growing by 14.2 percent – albeit slower than its 22.4 percent growth in 2012. EGWS accelerated from 9.3 percent in 2012 to 13.4 percent in 2013. Manufacturing also grew from 5.0 percent a year ago to 9.6 percent. Mining and Quarrying, on the other hand, contracted by 4.2 percent, a reversal from its 11.8 percent expansion in 2012.

The Service sector was the largest contributor to the economic performance of Bicol Region in 2013 accounting for 6.2 percentage points of the 9.4 percent growth. Industry followed with a 2.1 percentage point contribution, while AHFF accounted for 1.1 percentage points.

Western Visayas' economy slows down as AHFF slumps

The economy of Western Visayas slowed down from 7.7 percent growth in 2012 to 4.1 percent growth in 2013. This was largely attributed to the slump in the AHFF and the slower growth of the Industry and the Service sectors.

Services accounted for the largest share of the region's economy at 57.9 percent, followed by AHFF at 23.5 percent and Industry at 18.6 percent in 2013. The percentage share of Services and Industry to the total output of the region increased while AHFF's share decreased.

Services grew at a slower pace from 7.7 percent in 2012 to 5.7 percent in 2013 due to the decelerated growth of the following: TSC from 8.2 percent to 4.5 percent; Trade and Repair from 11.7 percent to 5.5 percent and PAD from 5.3 percent to 2.5 percent. Other Services, on the other hand, posted a growth of 9.5 percent, more than twice its previous year's growth of 4.6 percent. Financial Intermediation expanded by 5.2 percentage points from a 9.2 percent growth in 2012 to a double digit growth of 14.4 percent. RERBA, however, suffered a reversal from a 6.1 percent growth in 2012 to a negative 3.6 percent in 2013. The growth of the RERBA did not offset the slump in the Ownership of Dwellings brought about by Typhoon Yolanda in the last quarter of 2013 that eradicated about 230 thousand houses in the region.

AHFF sank deeper to negative 3.3 percent brought about by the hefty decrease in sugarcane and palay production. Agriculture and Forestry suffered a reversal in growth from 0.7 percent in 2012 to negative 3.1 percent in 2013. Likewise, Fishing further sank from negative 2.6 percent to negative 4.0 percent.

Industry managed to grow at a slower pace from a growth of 21.2 percent in 2012 to 9.4 percent in 2013. Manufacturing and Construction sustained their double digit growths but slower than their recorded growths a year ago. Manufacturing and Construction, the biggest contributors to the sector, grew by 10.8 percent and 12.9 percent, respectively. EGWS decelerated from 9.8 percent to 4.5 percent. Mining and Quarrying suffered a reversal from a 4.2 percent growth in 2012 to negative 5.1 percent in 2013 due to the slower growth of coal.

The Service Sector was the largest contributor to the region's growth contributing 3.3 percentage points. Industry contributed 1.7 percentage points while AHFF pulled down the economic performance of Western Visayas by 0.8 percentage points.

Central Visayas sustains high growth despite calamities

The economy of Central Visayas sustained a high growth of 7.4 percent in 2013, notwithstanding the effects of the earthquake in Bohol and Typhoon Yolanda in the last quarter of 2013. This was a deceleration, however, from the 9.4 percent growth recorded in the previous year brought about by slower growths in Industry and Service sectors.

Services comprised more than half of the region's GDP at 55.6 percent, followed by Industry at 37.7 percent and AHFF at 6.8 percent.

The Service sector decelerated from 9.1 percent growth in 2012 to 6.9 percent in 2013. All subsectors registered decelerated growths, except for Financial Intermediation which accelerated from 9.1 percent in 2012 to 13.7 percent in 2013. Trade and Repair, the biggest contributor to the sector's output, posted a slower growth of 5.1 percent, from 12.1 percent in 2012. Other Services and RERBA grew by 5.2 percent and 6.9 percent, respectively, due to the strong performance of tourism and business process outsourcing industries in the region. In addition, typhoon Yolanda resulted to increased visitor arrivals in Metro Cebu, including international relief workers, who made the city their operations center and the jump off point to disaster stricken areas in the Visayas.

The Industry sector slowed down from a 12.0 percent growth in 2012 to 9.7 percent in 2013. Mining and Quarrying, Construction, and EGWS posted decelerated growths of 5.0 percent, 2.1 percent, and 4.3 percent, respectively. On the other hand, Manufacturing, the biggest contributor among the subsectors, posted a faster growth of 14.0 percent in 2013 from 6.3 percent in 2012.

The AHFF sector posted a growth of 0.3 percent in 2013 from a 0.6 percent contraction in the previous year. Agriculture and Forestry recovered slightly from a 0.4 percent contraction in 2012 to a 0.9 percent growth in 2013.

The Service sector was the biggest contributor to the region's GDP growth at 3.9 percentage points, followed by Industry at 3.6 percentage points and AHFF with a contribution of less than 0.1 percentage point.

Eastern Visayas economy rebounds, brushes off effects of Typhoon Yolanda

The economy of Eastern Visayas rebounded from a 6.4 percent contraction in 2012 to a 5.7 percent growth in 2013 despite Typhoon Yolanda which hit the region in November 2013. The growth was largely due to the acceleration in Manufacturing subsector which recovered from previous year's contraction.

The Industry sector accounted for the biggest share of the region's economy at 41.1 percent, followed by Services at 38.9 percent. AHFF shared the smallest at 20.0 percent.

The Industry sector made a turnaround from an 18.8 percent contraction in 2012 to a 14.1 percent growth in 2013. This was attributed to the accelerated growth in Manufacturing, the biggest contributor among the subsectors, which rebounded from a 40.4 percent slump in 2012 to a 33.5 percent growth in 2013 due to the strong performance of manufacturing of basic metals, a major export product of the region. Construction posted a slower growth of 9.2 percent in 2013, from a 29.0 percent growth in the previous year. On the other hand, EGWS and Mining and Quarrying posted declines of 6.5 percent and 22.8 percent, respectively.

Services decelerated from 7.3 percent in 2012 to 4.5 percent in 2013. Financial Intermediation posted an accelerated growth of 14.6 percent in 2013, from 13.5 percent in 2012 on account of the strong performance of banks, non-banks and insurance. Other Services also recorded a growth of 10.3 percent in 2013 – higher than its 4.2 percent growth in the previous year. Meanwhile, TSC, and, Trade and Repair registered slower growths of 7.6 percent and 6.2 percent, respectively. On the other hand, RERBA dropped by 18.4 percent mainly due to the decline in the number of dwelling units that were damaged by Typhoon Yolanda.

AHFF further declined from negative 3.0 percent in 2012 to negative 6.6 percent in 2013. Agriculture and Forestry sank deeper to negative 4.5 percent in 2013, from negative 2.0 percent in 2012. This was due to decreases in production of major crops such as palay, coconut, sugarcane and abaca. There were also declines in livestock and poultry production particularly, hog and chicken. Fishing further slipped from negative 6.3 percent in 2012 to negative 13.3 percent in 2013 due to the decline in fishery production.

The Industry sector was the biggest contributor to the region's growth at 5.4 percentage points. Services contributed 1.8 percentage points. AHFF, on the other hand, pulled down the growth by 1.5 percentage points.

Zamboanga Peninsula's economy decelerates as Industry and Service sectors slow down

Zamboanga Peninsula's economy decelerated from 12.9 percent in 2012 to 4.3 percent in 2013. This was brought about by the slower growths of the Industry and Service sectors.

The Service sector remained the largest contributor to the region's economy as its share increased from 43.0 percent in 2012 to 43.7 percent in 2013. Meanwhile, the contributions of Industry and AHFF to the total domestic output were 34.6 percent and 21.7 percent, respectively.

The growth of the Service sector decelerated from 9.6 percent in 2012 to 6.1 percent in 2013. This was largely due to the slowdown in TSC, Trade and Repair, and RERBA. TSC decelerated from 8.2 percent in 2012 to 2.4 percent in 2013. Trade and Repair slowed down from 10.5 percent in 2012 to 2.1 percent in 2013 as both wholesale and retail trade showed deceleration. RERBA, likewise, posted a downturn from 17.3 percent in 2012 to 4.0 percent in 2013. On the other hand, Financial Intermediation posted an accelerated growth of 14.2 percent in 2013 from 11.7 percent in 2012 due to the increased outputs of banks and non-banks. PAD grew from 5.2 percent in 2012 to 5.8 percent in 2013. Other Services also accelerated from 7.1 percent in 2012 to 10.6 percent in 2013..

The Industry sector decelerated from 31.2 percent in 2012 to 4.3 percent in 2013. Manufacturing, which accounted for 26.2 percent of the region's total economy, suffered a reversal in growth from 35.2 percent in 2012 to negative 0.1 percent in 2013 due to the decrease in food production. Likewise, Mining and Quarrying contracted by 3.9 percent in 2013, from a 0.6 percent growth in 2012 due to the decline in gold production. Meanwhile, EGWS registered a decelerated growth of 2.9 percent in 2013 from 4.0 percent in 2012. On the other hand, Construction accelerated from 26.1 percent in 2012 to 29.1 percent in 2013.

Growth in AHFF rebounded from negative 2.6 percent in 2012 to 0.7 percent in 2013. Agriculture and Forestry accelerated from 0.1 percent in 2012 to 2.4 percent in 2013. Fishing, on the other hand, improved from negative 7.3 percent in 2012 to negative 2.4 percent in 2013.

Services contributed the largest to Zamboanga Peninsula's economic performance in 2013 with 2.6 percentage points share to the 4.3 percent growth. Industry accounted for 1.5 percentage points, while AHFF contributed a meager 0.2 percentage point to the region's total economic growth.

Northern Mindanao's economy grows at a slower pace as Services and Industry decelerate

Northern Mindanao's economy slowed down from 7.2 percent in 2012 to 5.6 percent in 2013. This was attributed to the decelerated growth in the Industry and Service sectors.

Services remained to have the largest share in the region's economy at 41.9 percent. Meanwhile, Industry and AHFF had a share of 33.8 percent and 24.3 percent, respectively.

Services grew at a slower pace in 2013 at 5.9 percent as compared to its 8.8 percent growth in the previous year. All the subsectors in Services, except Financial Intermediation and Other Services, posted decelerated growths. Financial Intermediation grew faster from 9.0 percent to 10.8 percent. Likewise, Other Services expanded from 4.3 percent growth to 7.8 percent. RERBA, on the other hand, slowed down from 8.2 percent to 7.6 percent. TSC and PAD also slackened from 10.5 percent to 6.0 percent and from 6.7 percent to 4.7 percent, respectively. Trade and Repair decelerated from 11.1 percent in 2012 to 3.3 percent in 2013.

Industry slowed down from 8.9 percent in 2012 to 7.0 percent in 2013. The deceleration was attributed to the lower growth rates in all its subsectors in 2013 as compared to 2012. Manufacturing decelerated from 10.8 percent to 9.3 percent while Construction and Mining and Quarrying slowed down from 8.7 percent and 9.5 percent to 5.7 percent and 3.2 percent, respectively. EGWS showed a lethargic growth of 1.2 percent in 2013.

Unlike the other two major sectors, AHFF experienced an acceleration with a growth of 3.2 percent in 2013 from the previous year's 2.5 percent. Fishing pulled up the performance of AHFF as it grew from 4.7 percent to 13.0 percent. On the other hand, Agriculture and Forestry decelerated from 2.2 percent in 2012 to 1.9 percent in 2013.

The Service sector provided the biggest contribution to the region's economic growth at 2.4 percentage points, followed by the Industry sector and AHFF contributing 2.3 and 0.8 percentage points, respectively.

Davao Region's economy remains resilient despite decline in agriculture

The economy of Davao Region managed to grow despite the downturn in agriculture. The region's economic growth rate decelerated from 7.4 percent in 2012 to 6.8 percent in 2013, on account of the accelerated growth in Industry.

The Service sector remained as the largest contributor to the region's total output with 52.8 percent in 2013. The share of Industry and AHFF were 31.7 percent and 15.5 percent, respectively.

The Service sector slowed down from 8.8 percent in 2012 to 6.6 percent in 2013. TSC registered the biggest deceleration from 8.2 percent in 2012 to 3.4 percent in 2013. Decelerated growths were likewise recorded in Trade and Repair from 10.0 percent in 2012 to 5.0 percent in 2013, and PAD from 6.6 percent in 2012 to 5.1 percent in 2013. Financial Intermediation recorded faster growth from 12.1 percent in 2012 to 13.5 percent in 2013, while RERBA accelerated from 8.5 percent in 2012 to 10.3 percent in 2013. Other Services also increased from 6.1 percent in 2012 to 6.8 percent in 2013.

The Industry sector registered a faster growth from 9.5 percent in 2012 to 16.2 percent in 2013. Manufacturing, the second largest subsector in the region, continued to grow as it accelerated from 14.0 percent in 2012 to 14.8 percent in 2013. Construction also accelerated from 15.7 percent in 2012 to 18.9 percent in 2013, while EGWS surged from 6.5 percent in 2012 to 16.4 percent in 2013. Mining and Quarrying rebounded from negative 59.8 percent in 2012 to a growth of 17.9 percent in 2013.

AHFF suffered a reversal from a 0.4 percent growth in 2012 to negative 8.0 percent in 2013. Fishing, on the other hand, decelerated from 6.5 percent in 2012 to 2.7 percent in 2013.

The Industry sector contributed the most to the region's growth in 2013 with 4.7 percentage points, while Services added 3.5 percentage points. AHFF pulled down the growth by 1.4 percentage points.

Services and Industry sectors boost SOCCSKSARGEN's economy

The regional economy of SOCCSKSARGEN continued to grow at a faster rate from 8.0 percent in 2012 to 8.4 percent in 2013. This was largely attributed to the accelerated growths posted by the Industry and Service sectors.

The Service sector remained to account for the largest share of the regional economy at 37.6 percent in 2013, slightly higher than its 37.3 percent share in 2012. The share of the Industry sector also expanded from 32.8 percent in 2012 to 33.8 percent in 2013. AHFF contributed 28.6 percent of the region's total economic output in 2013, lower than its 29.9 percent share in 2012.

The Service sector grew from 8.1 percent in 2012 to 9.4 percent in 2013 as all of its subsectors expanded. Financial Intermediation accelerated from 12.6 percent in 2012 to 13.1 percent in 2013. Trade and Repair grew from 9.0 percent in 2012 to 12.2 percent in 2013. Other Services also grew from 5.8 percent in 2012 to 10.8 percent in 2013. TSC managed to sustain its growth of 5.5 percent in 2012 by posting a 5.7 percent growth in 2013. RERBA also expanded, though at a slower pace, from 11.6 percent in 2012 to 7.5 percent in 2013. PAD slowed down from 7.0 percent in 2012 to 5.3 percent in 2013.

The Industry sector further expanded from 10.3 percent to 11.6 percent in 2013 as two of its subsectors posted faster growths in 2013. Construction accelerated from 6.4 percent in 2012 to 17.1 percent in 2013 while EGWS grew from 5.0 percent in 2012 to 12.6 percent in 2013. On the other hand, Manufacturing, which accounted for the bulk of the Industry sector, slowed down from 12.0 percent in 2012 to 10.1 percent in 2013 and Mining and Quarrying decelerated from 12.1 percent in 2012 to 4.4 percent in 2013.

AHFF grew at slower rate from 5.4 percent in 2012 to 3.5 percent in 2013 due to the slump in Fishing. Fishing declined from 16.8 percent in 2012 to negative 0.3 percent in 2013 due to the imposition of partial fishing ban in the Western Pacific Ocean in July to October 2013. Meanwhile, Agriculture and Forestry expanded from 3.2 percent in 2012 to 4.3 percent in 2013.

The Service sector was the top contributor to the regional economic growth in 2013 at 3.0 percentage points followed by the Industry sector which chipped in 2.6 percentage points. AHFF contributed 2.4 percentage points to the total GRDP growth in 2013.

Caraga's economy decelerates as Industry and Services slow down

The economy of Caraga decelerated from 10.7 percent in 2012 to 7.8 percent in 2013. The deceleration in the region's economic performance was largely attributed to the slower growth of Industry and Service sectors.

The Service sector constituted the biggest share to the region's economy at 44.8 percent in 2013. It was followed by the Industry sector which accounted for 34.4 percent, while AHFF contributed 20.8 percent.

The Service sector posted a slower growth from 9.5 percent in 2012 to 7.3 percent in 2013 as all its subsectors, except Financial Intermediation, posted decelerated growths. TSC decelerated from 15.6 percent in 2012 to 11.4 percent in 2013, while Trade and Repair decelerated from 8.7 percent in 2012 to 5.9 percent in 2013. Decelerated growths were likewise recorded in RERBA from 10.5 percent in 2012 to 6.4 percent in 2013 and in PAD from 7.2 percent in 2012 to 6.5 percent in 2013. On the other hand, Financial Intermediation accelerated from 11.4 percent in 2012 to 12.0 percent in 2013.

Industry decelerated from 18.2 percent in 2012 to 8.5 percent in 2013. Mining and Quarrying, the largest contributor of the region's economy, slowed down from 20.5 percent in 2012 to 8.8 percent in 2013 due to the slower growth in metallic mineral production. Construction, likewise, posted a decelerated growth from 21.6 percent in 2012 to 8.4 percent in 2013. In contrast, EGWS surged from 5.0 percent in 2012 to 26.2 percent the following year. Meanwhile, Manufacturing suffered a reversal from a 4.4 percent growth in 2012 to a 2.2 percent contraction in 2013.

AHFF grew faster from 2.4 percent in 2012 to 7.7 percent in 2013 due to the increases in palay, corn and poultry production in the region. Fishing sector sank deeper from negative 3.8 percent in 2012 to negative 6.1 percent in 2013.

The Service sector contributed most to the region's economic growth in 2013 with 3.3 percentage points, while the Industry sector chipped in 2.9 percentage points. The AHFF sector managed to contribute 1.6 percentage points to the total economic growth of the region.

AHFF and Services buoy up ARMM's economic performance

ARMM's regional economy expanded from 1.1 percent in 2012 to 3.6 percent in 2013 due to the accelerated growth of the Service sector and the rebound of AHFF.

AHFF remained the biggest contributor to the region's economy accounting for 61.3 percent of the region's total domestic output in 2013, followed by Services which accounted for 33.6 percent. The Industry sector contributed the smallest share at 5.1 percent in 2013.

AHFF rebounded from negative 1.1 percent in 2012 to 2.5 percent in 2013. Agriculture and Forestry posted a growth of 2.5 percent while Fishing recovered from a contraction of negative 4.6 percent in 2012 to a 2.4 percent growth in 2013. The higher growth of Agriculture was attributed to the increased production of major crops like palay, coconut, cassava and other crops while the rebound of Fishery was due to the increased production of tilapia, milkfish, tiger prawn, skipjack and yellow fin tuna.

The Service sector accelerated to 6.6 percent in 2013 from 5.9 percent in 2012 as three of its subsectors posted faster growths. Financial Intermediation grew from 10.7 percent to 18.5 percent while Trade and Repair expanded from 4.0 percent to 5.7 percent. PAD also grew from 5.5 percent in 2012 to 5.9 percent in 2013. On the other hand, TSC decelerated from 8.4 percent to 7.9 percent while Other Services posted slower growths from 6.7 percent in 2012 to 6.2 percent in 2013. RERBA managed to maintain its growth of 3.6 percent.

The Industry sector posted a decline by 2.1 percent in 2013 from a growth of 0.4 percent in 2012. The reversal in the performance of EGWS from 0.7 percent in 2012 to negative 6.2 percent in 2013 pulled down the overall growth of the Industry sector. Accelerated growths were observed in Mining and Quarrying as it grew from 2.3

percent to 2.6 percent, Manufacturing from 3.0 percent to 3.9 percent. Meanwhile, Construction rebounded from negative 3.1 percent in 2012 to 1.2 percent in 2013.

The Service sector and AHFF contributed 2.2 and 1.5 percentage points, respectively, to the region's economic growth in 2013. The Industry sector pulled down the region's growth by 0.1 percentage point.

Economic Performance by Industry

AHFF posts slower growth

The AHFF sector decelerated from 2.8 percent in 2012 to 1.1 percent in 2013. Its share to the total GDP remained the smallest at 10.4 percent, lower than its 11.1 percent share in 2012.

Ten regions recorded decelerations in 2013, three of which plunged deeper from their negative growths in 2012. Seven regions posted faster growths in 2013, three of which recovered from contractions in the previous year..

The AHFF sector of Davao Region posted the largest contraction as it declined from a 0.4 percent growth in 2012 to negative 8.0 percent in 2013. Eastern Visayas sunk deeper from negative 3.0 percent in 2012 to negative 6.6 percent in 2013; Western Visayas further contracted from negative 0.1 percent to negative 3.3 percent and MIMAROPA from negative 0.3 percent to negative 3.0 percent. Meanwhile, NCR suffered a reversal from a growth of 10.8 percent in 2012 to negative 4.9 percent in 2013. CAR, Ilocos, Cagayan Valley, Central Luzon, and SOCCSKSARGEN posted decelerated growths at 1.3, 2.1, 0.1, 5.4, and 3.5 percent, respectively in 2013. Caraga accelerated from 2.4 percent in 2012 to 7.7 percent in 2013. Central Visayas recovered from negative 0.6 percent to 0.3 percent, Zamboanga Peninsula from negative 2.6 percent to 0.7 percent and ARMM from negative 1.1 percent in 2012 to 2.5 percent in 2013.

Central Luzon, CALABARZON and Western Visayas remained the top three regions with the largest shares to the total AHFF output in 2013 with 14.6, 10.2, and 9.0 percent, respectively.

AHFF contribution to the total GDP growth was only 0.1 percentage point, even lower than its contribution of 0.3 percentage point in 2012.

**Growth Rates of Regional Economies
in Agriculture, Hunting, Forestry and Fishing
2011-2013, at Constant 2000 Prices**

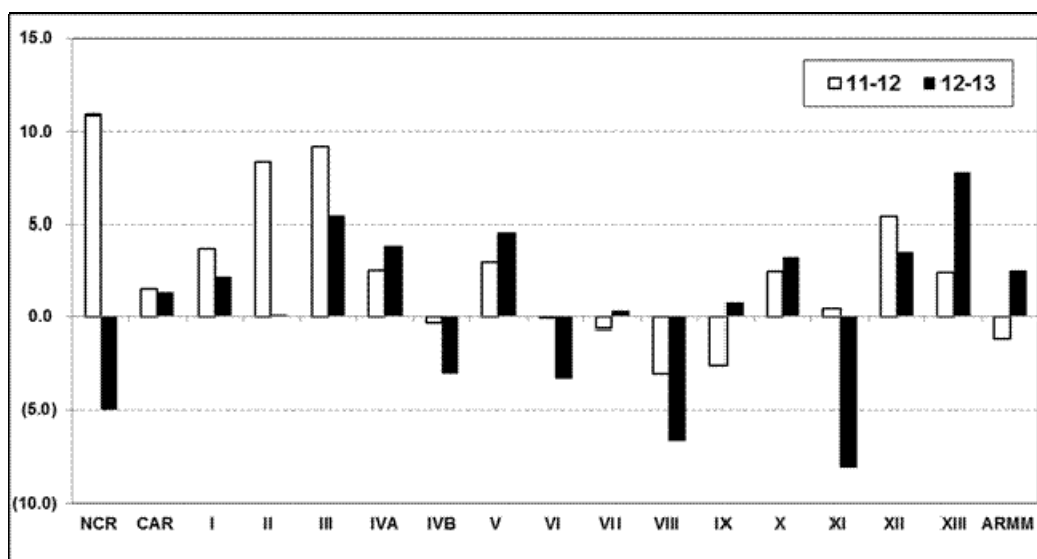

Industry sector sustains momentum

The Industry sector continued to expand as it grew from 7.3 percent in 2012 to 9.3 percent in 2013. The accelerated growth in Manufacturing, which accounted a substantial share of the Industry sector, mostly contributed to the faster overall growth of the Industry sector in 2013.

The share of the industry sector to total GDP inched up from 32.2 percent in 2012 to 32.8 percent in 2013.

The Industry sector posted accelerated growths in seven regions while 10 regions posted decelerations. NCR accelerated fastest among the 17 regions, from 7.7 percent in 2012 to 19.7 percent in 2013. Cagayan Valley closely followed from 11.5 percent to 18.5 percent. On the other hand, Eastern Visayas posted the highest rebound from negative 18.8 percent in 2012 to 14.1 percent in 2013.

The CALABARZON region continued to account for the largest share of the country's total Industry output at 32.3 percent in 2013. This was followed by NCR with 21.3 percent and Central Luzon with 11.2 percent. ARMM remained to be the least contributor to the Industry sector at 0.1 percent.

NCR was the top contributor to the growth of the Industry sector in 2013 at 3.8 percentage points followed by CALABARZON at 2.1 percentage points.

Industry contributed 3.0 percentage points to the GDP growth in 2013 - higher than its contribution of 2.3 percentage points in 2012.

**Growth Rates of Regional Economies in the Industry Sector:
2011-2013, at Constant 2000 Prices**

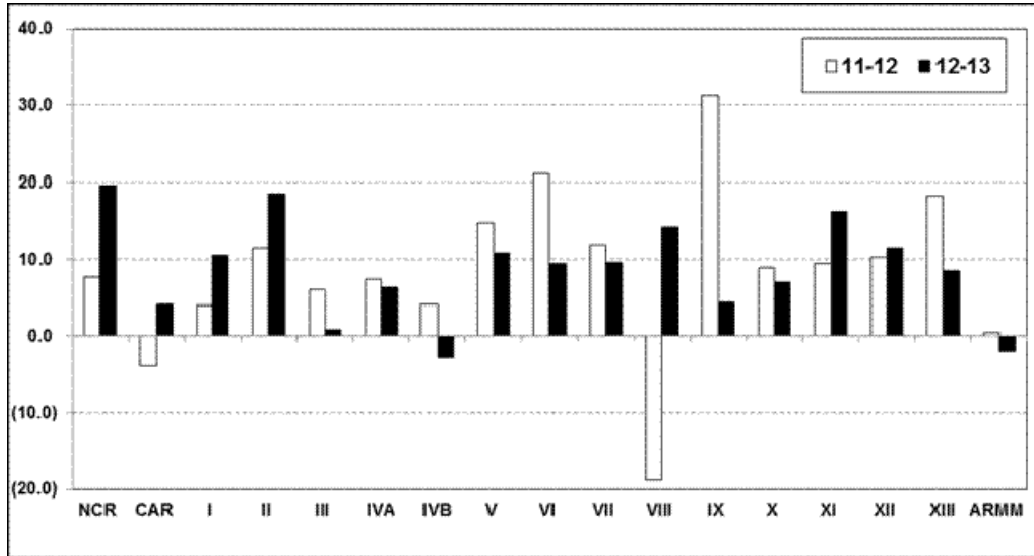

Services sustains performance

The Service sector remained the major contributor to the country's economy. The sector managed to maintain its share of 56.8 percent to the domestic economy from 56.7 percent in 2012. The sector grew by 7.2 percent in 2013, slightly slower than its 7.4 percent growth in 2012.

Of the 17 regions in the country, eight recorded decelerated growths in the Service sector in 2013, seven posted accelerations and two maintained their 2012 performances. Bicol Region posted the fastest growth at 11.0 percent, followed by CAR with 9.6 percent and Cagayan Valley and SOCCSKSARGEN Region, both with 9.4 percent.

NCR accounted for more than half of the output of the Service sector at 51.5 percent. CALABARZON ranked far second with a 10.0 percent share, followed by Central Luzon at 6.7 percent. On the other hand, ARMM had the smallest share at 0.4 percent in 2013.

The NCR remained the top contributor to the overall growth of the Service sector, providing 3.5 percentage points of the sector's 7.2 percent growth in 2013. All the other regions contributed less than 1.0 percentage point to the total growth of the Service sector with ARMM recording less than 0.1 percentage point.

The Service sector contributed 4.1 percentage points to the 7.2 percent GDP growth rate in 2013, the biggest among the three sectors.

**Growth Rates of Regional Economies in the Services Sector:
2011-2013, at Constant 2000 Prices**

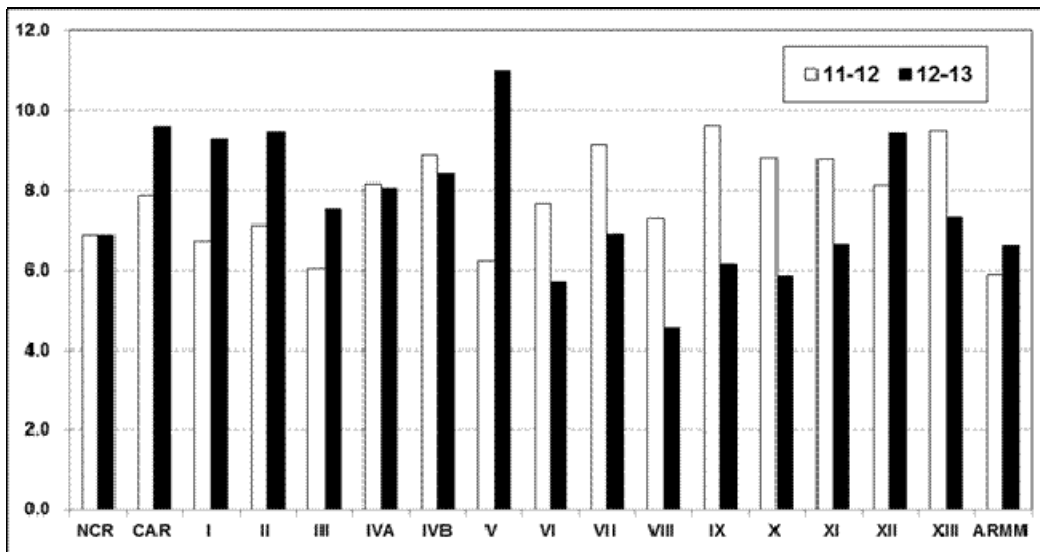

Per Capita GRDP

Real per capita GRDP of NCR nearly three times the national per capita GDP

The average real per capita GDP of the Philippines increased by 5.3 percent or from PhP65,404 in 2012 to PhP68,897 in 2013.

In 2013, NCR posted the highest per capita GRDP at PhP195,806, nearly three times the national average and is 10.5 percent higher than its per capita GRDP in 2012. Aside from NCR, two other regions, CALABARZON and CAR likewise had per capita GRDP higher than the national average at PhP84,657 and PhP76,284, respectively. Meanwhile, ARMM had the lowest per capita GRDP among the regions at PhP14,566.

Among the island groups, Luzon (excluding NCR) recorded the highest per capita GDP. The average per capita GDP in the Luzon island group was PhP57,428 in 2013, up by 4.0 percent from PhP55,208 in 2012. Meanwhile, the Visayas island group posted the biggest increase in per capita GDP between 2012 and 2013 - from PhP42,891 in 2012, its average per capita GDP increased by 4.6 percent to PhP44,972 in 2013. Per capita GDP in the Mindanao island group increased by 4.5 percent from PhP39,671 to PhP41,450.

All 17 regions of the country registered higher per capita GRDP with Bicol recording the highest increase at 7.9 percent from PhP22,120 in 2012 to PhP23,873 in 2013. It is followed by NCR at 7.4 percent, Ilocos at 6.6 percent, Caraga at 6.4 percent, and SOCCSKSARGEN at 6.0 percent.

The NCR posted the highest per capita index relative to the national average at 284.2 with CALABARZON a distant second at 122.9 and CAR, third at 110.7. All 14 other regions have indices lower than the national average with ARMM at the bottom with an index of only 21.1.

Economic Performance by Island Group

The economies of Luzon and Mindanao island groups slowed down while that of Visayas accelerated from 2012 to 2013.

Luzon's economic performance slows down

Luzon's economy (excluding NCR) slowed down from a growth of 6.5 percent in 2012 to 6.1 percent in 2013.

The Luzon island group accounted for 36.8 percent of the country's total domestic output in 2013, the biggest among the island groups. The share, however, was slightly smaller compared to previous year's 37.2 percent.

In 2013, the Luzon island group contributed 2.3 percentage points to the country's GDP growth of 7.2 percent, slightly lower than its contribution of 2.4 percentage points in 2012.

Visayas' economy posts faster growth

The economy of the Visayas island group accelerated from 5.6 percent in 2012 to 6.0 percent in 2013.

The share of the Visayas island group to the country's economy slightly decreased from 12.7 percent in 2012 to 12.6 percent in 2013.

The Visayas island group contributed 0.8 percentage point to the country's GDP growth in 2013, slightly higher by 0.1 percentage point from its contribution a year ago.

Mindanao's economy decelerates

The economy of Mindanao decelerated from 8.1 percent in 2012 to 6.3 percent in 2013.

In terms of contribution to the total national output, the Mindanao island group's share slightly decreased from 14.4 percent in 2012 to 14.3 percent in 2013.

Mindanao contributed less than one percentage point (0.9 percentage point) to the country's GDP growth in 2013, much lower than its 1.2 percentage points contribution in 2012.

**Contribution to GDP Growth by Major Island Group:
2011-2012 and 2011-13, at Constant 2000 Prices**

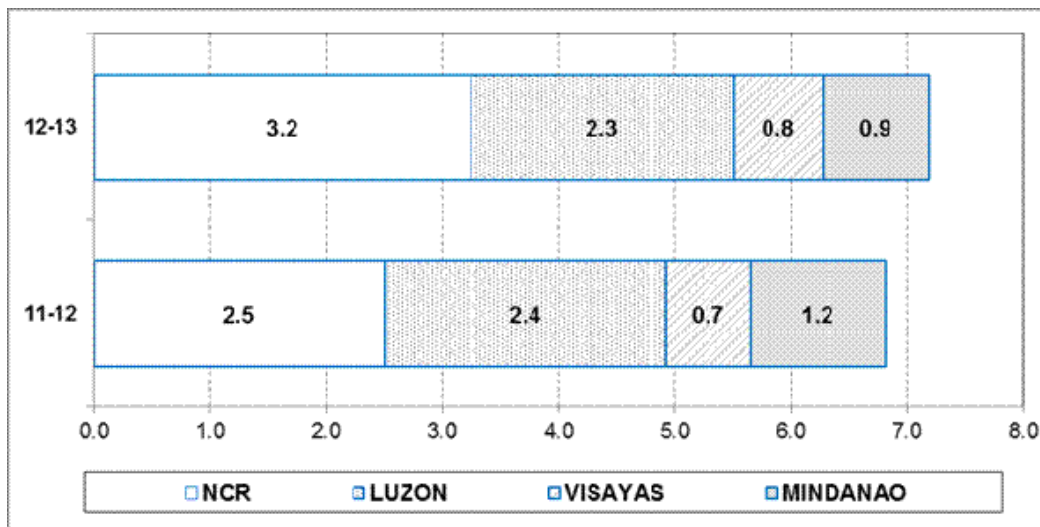

**Percentage Share to Total GDP by Major Island Group:
2011-2012 and 2012-2013, at Constant 2000 Prices**

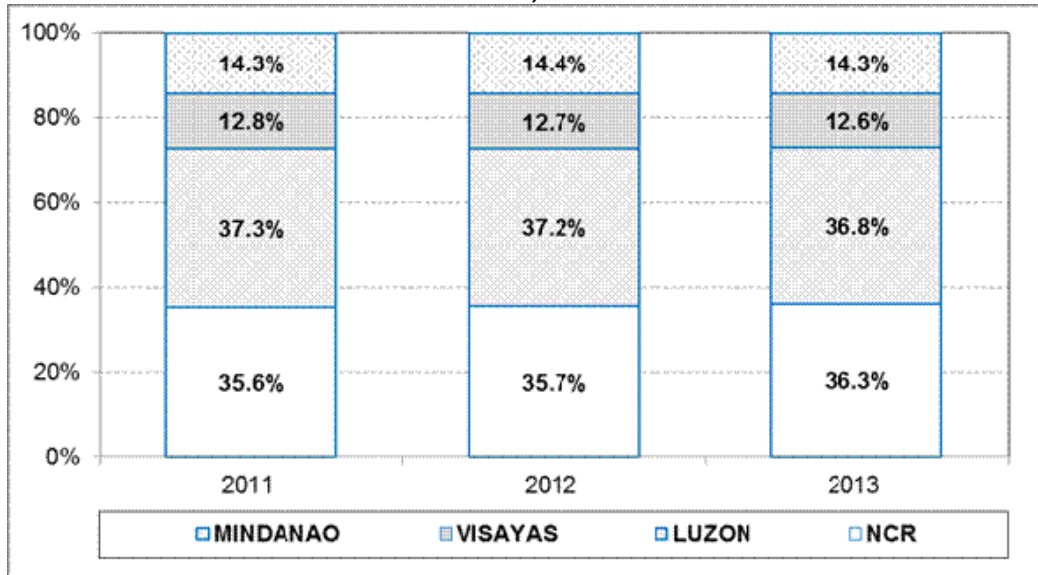

Inflation

ARMM registers highest inflation

The ARMM registered the highest inflation rate year-on-year among regions of the country at 4.6 percent in 2013. It is followed by Cagayan Valley with 4.19 percent Inflation rate and Eastern Visayas with 4.0 percent.

Among the 17 regions, ARMM also recorded the highest Implicit Price Index (IPIN) for the last three years reaching 203.3 index points in 2013. On the other hand, Caraga registered the lowest IPIN at 156.2 index points in 2013..

GRDP 2013

Gross Regional Domestic Product by Industrial Origin

In Percent (at constant 2000 prices)

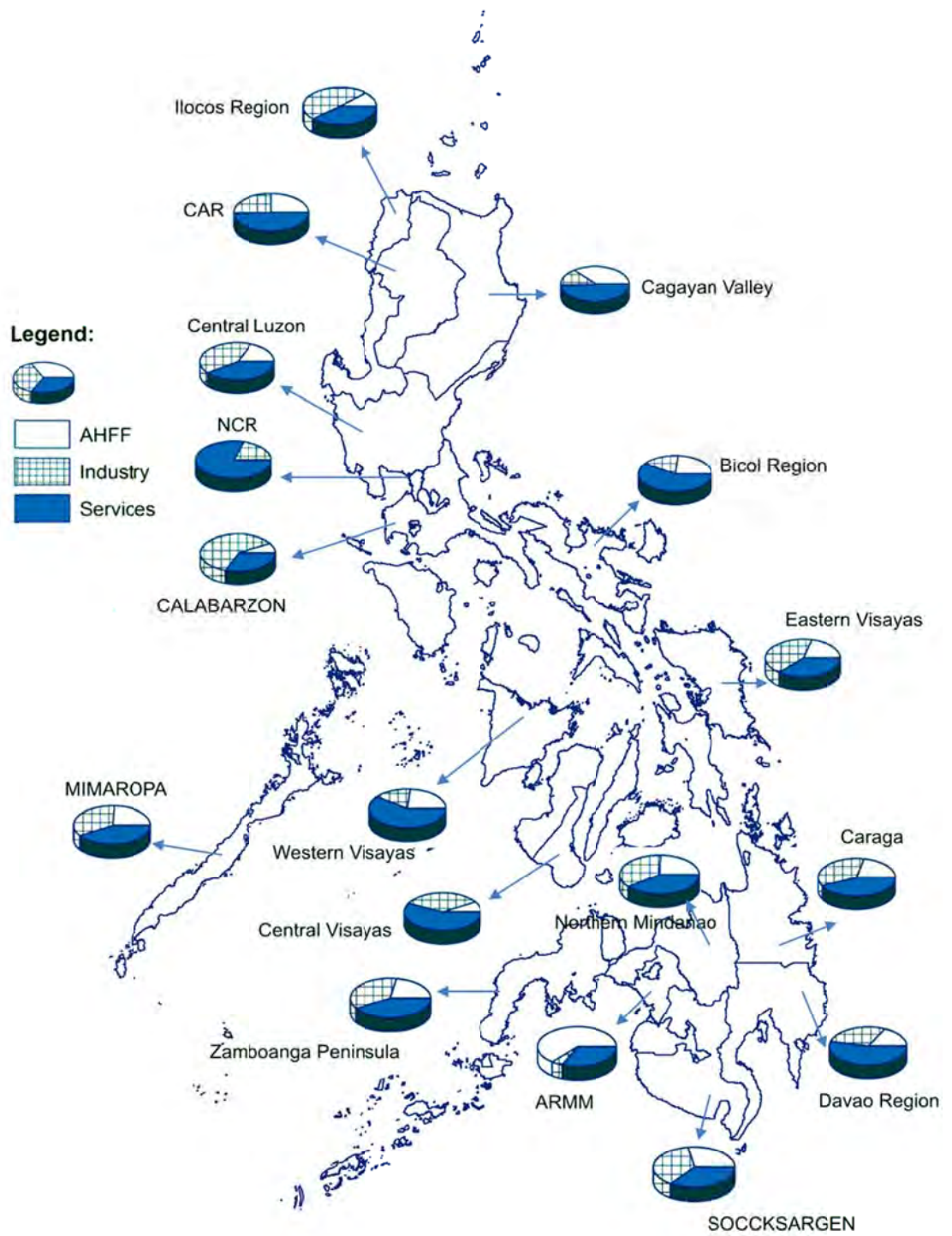

GRDP 2013 Growth Rates

In Percent (at constant 2000 prices)

Legend:

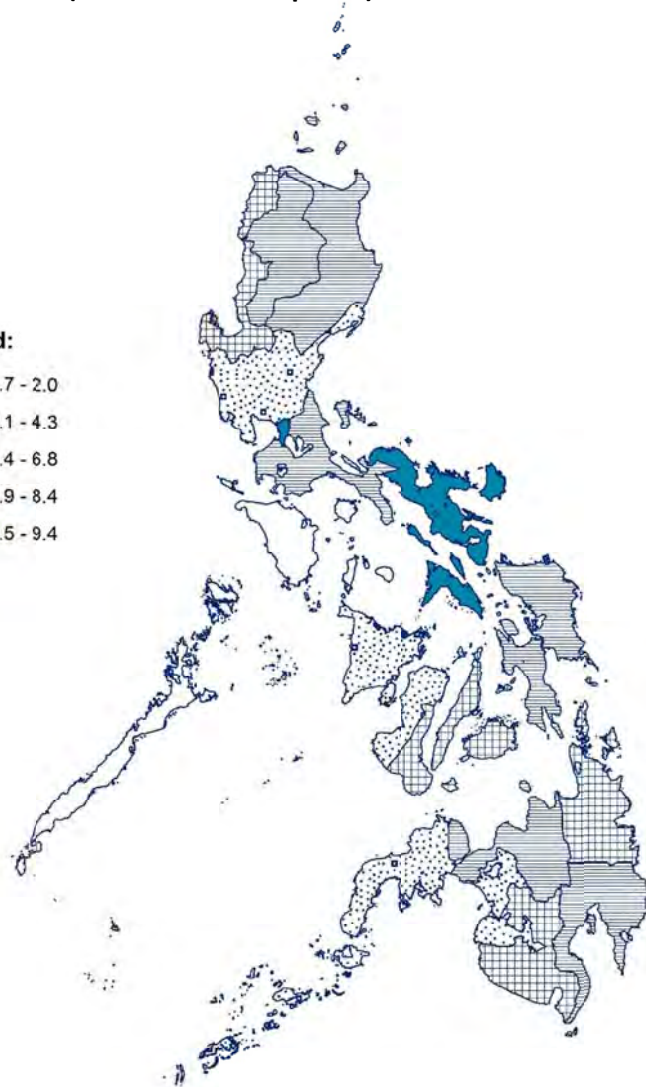
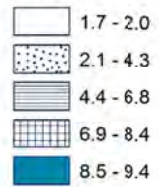

GRDP 2013 GRDP Per Capita

In Pesos (at constant 2000 prices)

Legend:

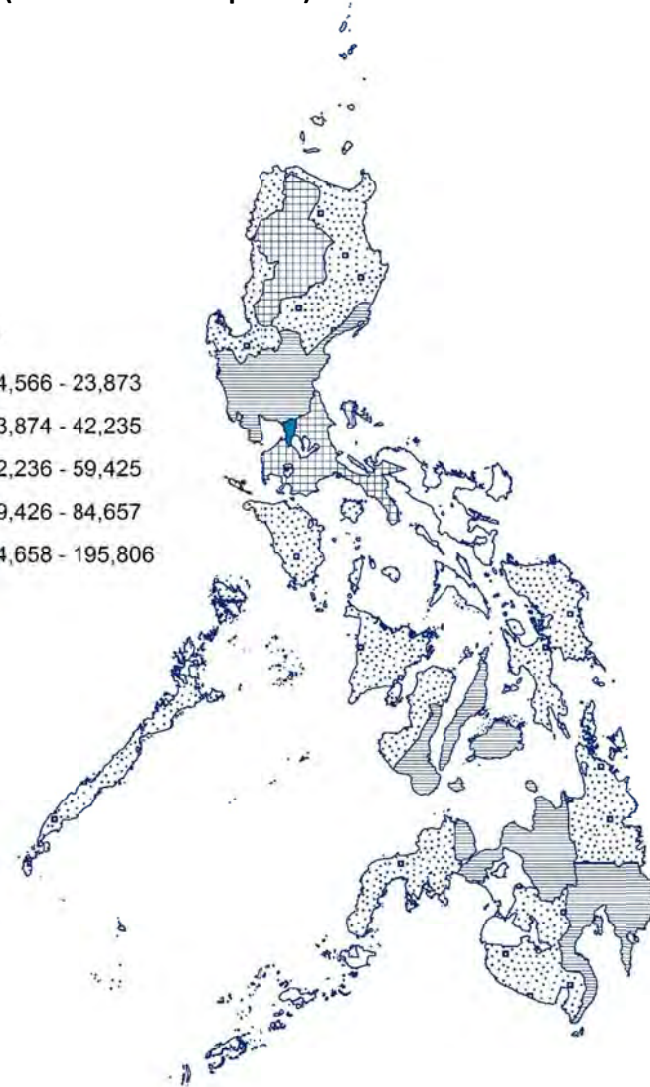
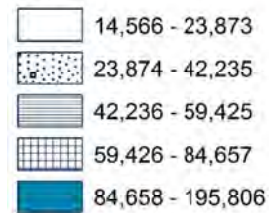

GRDP 2013

Gross Value Added in
Agriculture, Hunting, Fishery and Forestry
In Pesos (at constant 2000 prices)

Legend:

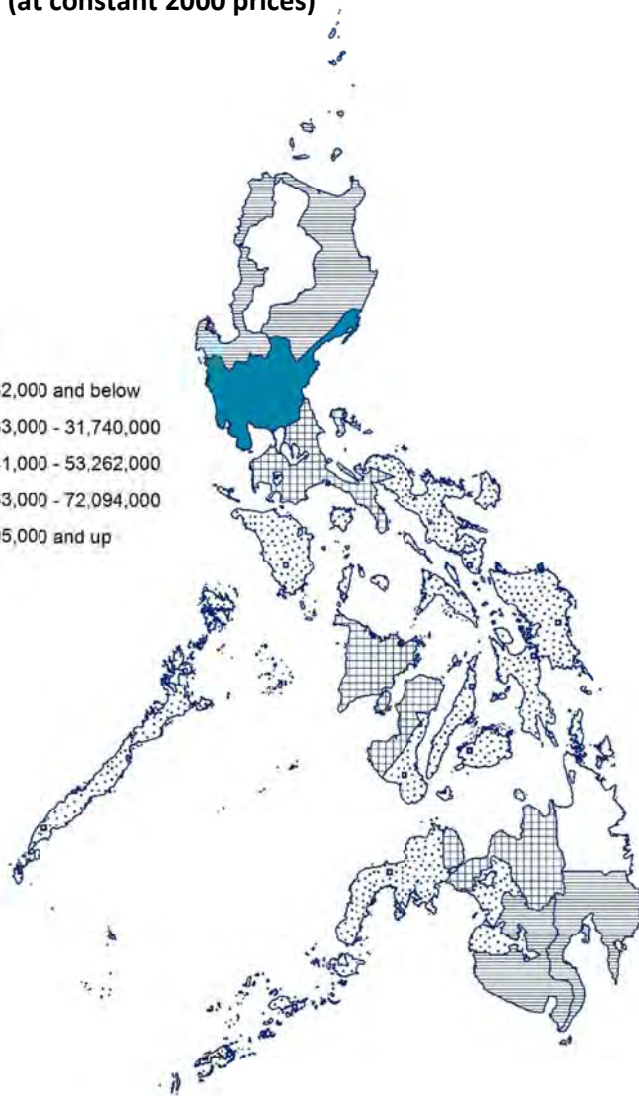
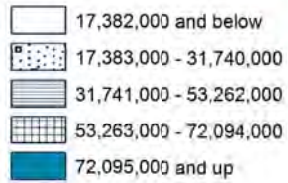

GRDP 2013

Gross Value Added in Industry
In Pesos (at constant 2000 prices)

Legend:

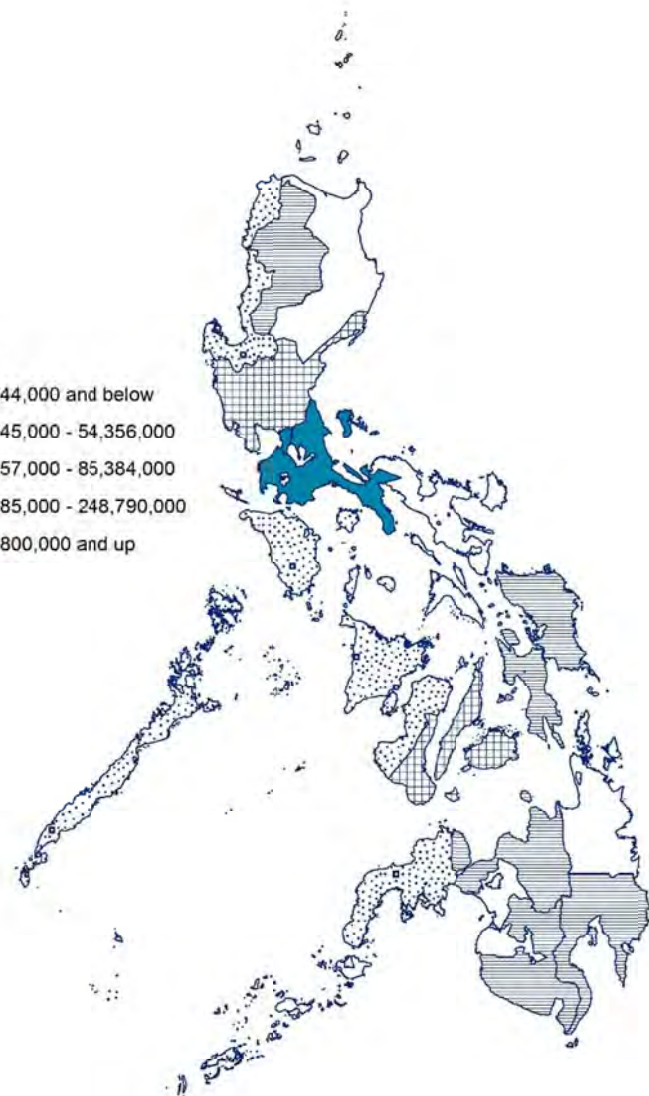
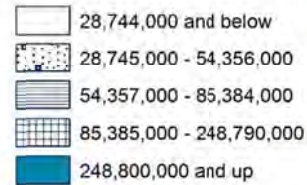

GRDP 2013

Gross Value Added in Services

In Pesos (at constant 2000 prices)

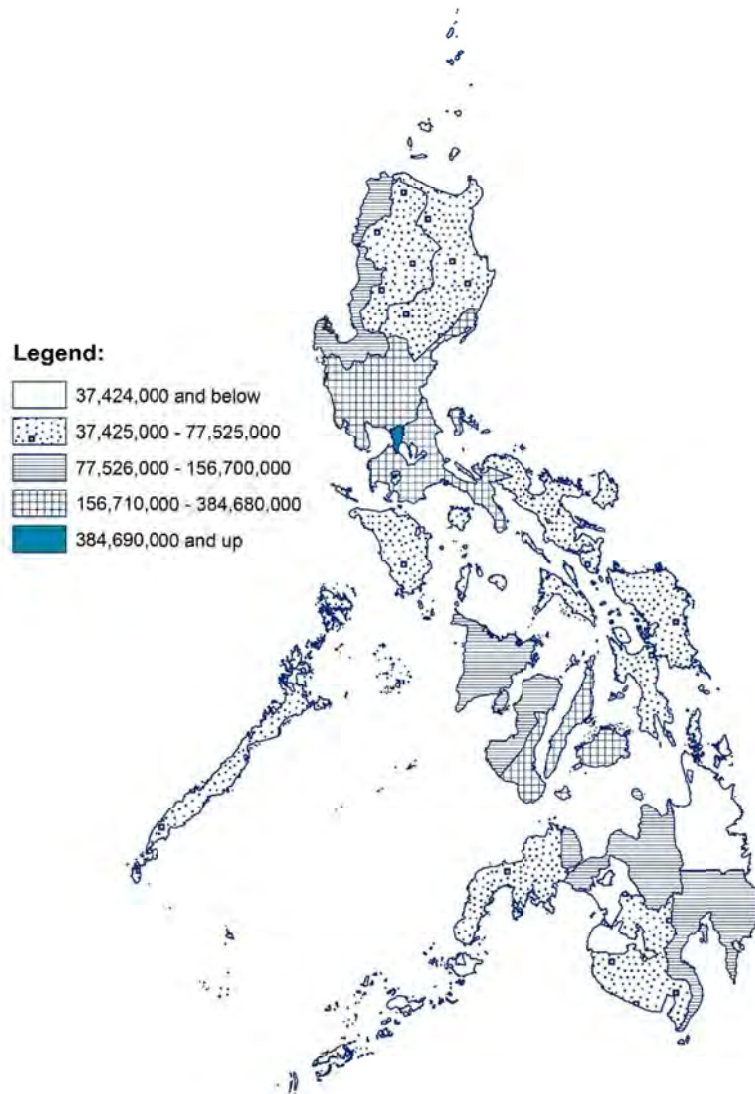

GRDP 2013

Inflation Rate

In Percent (based on GDP IPIN)

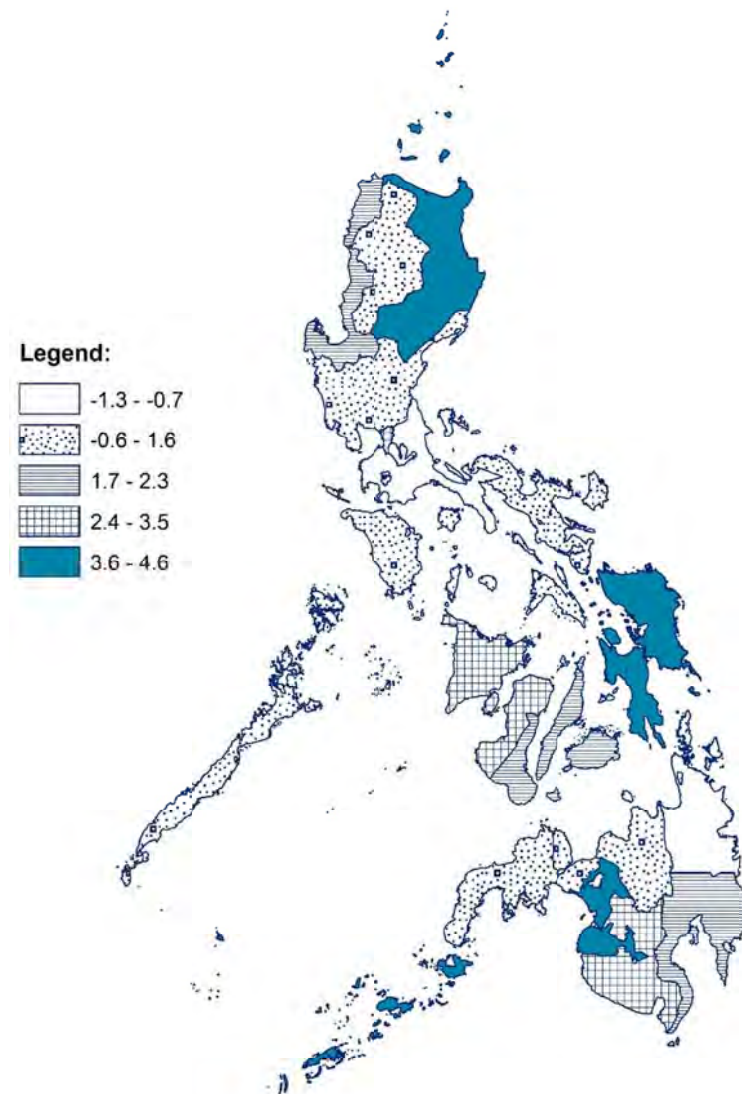

As of July 2014

GROSS REGIONAL DOMESTIC PRODUCT

Base Year : 2000

2011-2013

By Region

REGIONAL ACCOUNTS OF THE PHILIPPINES

Unit : In Thousand Pesos

Table 1.1A. GROSS REGIONAL DOMESTIC PRODUCT

2011 TO 2013

AT CURRENT PRICES

REGION / YEAR	2011	2012	2013
PHILIPPINES	9,708,331,799	10,567,335,915	11,548,191,402
NCR METRO MANILA	3,461,447,602	3,823,186,925	4,290,630,471
CAR CORDILLERA	209,515,838	211,961,295	227,924,971
I ILOCOS	299,314,607	326,638,856	359,706,535
II CAGAYAN VALLEY	166,150,284	187,747,741	208,546,727
III CENTRAL LUZON	885,868,921	960,983,453	1,018,224,367
IVA CALABARZON	1,640,077,536	1,775,645,233	1,881,381,141
IVB MIMAROPA	173,610,041	181,355,362	186,762,078
V BICOL	199,312,226	216,675,398	240,303,496
VI WESTERN VISAYAS	387,794,519	422,811,384	455,654,312
VII CENTRAL VISAYAS	590,909,134	666,781,051	732,977,310
VIII EASTERN VISAYAS	240,777,700	227,793,669	250,344,509
IX ZAMBOANGA PENINSULA	197,625,379	217,792,570	230,651,364
X NORTHERN MINDANAO	379,624,420	408,950,619	438,917,211
XI DAVAO REGION	406,720,757	423,563,120	461,427,167
XII SOCCSKSARGEN	273,018,326	299,413,728	333,172,764
XIII CARAGA	108,485,520	122,697,384	130,475,588
ARMM MUSLIM MINDANAO	88,078,989	93,338,128	101,091,392

Source: Philippine Statistics Authority

REGIONAL ACCOUNTS OF THE PHILIPPINES

Unit : In Thousand Pesos

Table 1.1B. GROSS REGIONAL DOMESTIC PRODUCT

2011 TO 2013

AT CONSTANT 2000 PRICES

REGION / YEAR	2011	2012	2013
PHILIPPINES	5,910,201,357	6,312,173,692	6,765,458,577
NCR METRO MANILA	2,102,867,146	2,250,591,272	2,455,306,204
CAR CORDILLERA	121,740,175	122,980,396	130,325,805
I ILOCOS	184,361,548	194,023,032	209,037,281
II CAGAYAN VALLEY	105,494,400	114,007,429	121,541,791
III CENTRAL LUZON	546,756,621	582,482,718	607,545,151
IVA CALABARZON	1,025,925,324	1,100,652,987	1,174,749,593
IVB MIMAROPA	104,997,401	110,035,097	111,886,292
V BICOL	116,250,752	124,269,150	135,923,753
VI WESTERN VISAYAS	241,401,054	259,923,329	270,562,900
VII CENTRAL VISAYAS	363,826,007	398,004,041	427,614,410
VIII EASTERN VISAYAS	153,900,653	144,030,044	152,194,142
IX ZAMBOANGA PENINSULA	117,192,723	132,262,817	137,949,751
X NORTHERN MINDANAO	223,230,074	239,272,849	252,645,030
XI DAVAO REGION	225,431,679	242,070,406	258,485,862
XII SOCCSKSARGEN	159,315,513	172,032,903	186,407,600
XIII CARAGA	70,033,593	77,517,606	83,550,716
ARMM MUSLIM MINDANAO	47,476,696	48,017,617	49,732,294

Source: Philippine Statistics Authority

REGIONAL ACCOUNTS OF THE PHILIPPINES

Unit : In Percent

Table 1.2A. GROSS REGIONAL DOMESTIC PRODUCT

2011 TO 2013

AT CURRENT PRICES**PERCENT DISTRIBUTION**

REGION / YEAR	2011	2012	2013
PHILIPPINES	100.0	100.0	100.0
NCR METRO MANILA	35.7	36.2	37.2
CAR CORDILLERA	2.2	2.0	2.0
I ILOCOS	3.1	3.1	3.1
II CAGAYAN VALLEY	1.7	1.8	1.8
III CENTRAL LUZON	9.1	9.1	8.8
IVA CALABARZON	16.9	16.8	16.3
IVB MIMAROPA	1.8	1.7	1.6
V BICOL	2.1	2.1	2.1
VI WESTERN VISAYAS	4.0	4.0	3.9
VII CENTRAL VISAYAS	6.1	6.3	6.3
VIII EASTERN VISAYAS	2.5	2.2	2.2
IX ZAMBOANGA PENINSULA	2.0	2.1	2.0
X NORTHERN MINDANAO	3.9	3.9	3.8
XI DAVAO REGION	4.2	4.0	4.0
XII SOCCSKSARGEN	2.8	2.8	2.9
XIII CARAGA	1.1	1.2	1.1
ARMM MUSLIM MINDANAO	0.9	0.9	0.9

Source: Philippine Statistics Authority

REGIONAL ACCOUNTS OF THE PHILIPPINES

Unit : In Percent

Table 1.2B GROSS REGIONAL DOMESTIC PRODUCT

2011 TO 2013

AT CONSTANT 2000 PRICES**PERCENT DISTRIBUTION**

REGION / YEAR	2011	2012	2013
PHILIPPINES	100.0	100.0	100.0
NCR METRO MANILA	35.6	35.7	36.3
CAR CORDILLERA	2.1	1.9	1.9
I ILOCOS	3.1	3.1	3.1
II CAGAYAN VALLEY	1.8	1.8	1.8
III CENTRAL LUZON	9.3	9.2	9.0
IVA CALABARZON	17.4	17.4	17.4
IVB MIMAROPA	1.8	1.7	1.7
V BICOL	2.0	2.0	2.0
VI WESTERN VISAYAS	4.1	4.1	4.0
VII CENTRAL VISAYAS	6.2	6.3	6.3
VIII EASTERN VISAYAS	2.6	2.3	2.2
IX ZAMBOANGA PENINSULA	2.0	2.1	2.0
X NORTHERN MINDANAO	3.8	3.8	3.7
XI DAVAO REGION	3.8	3.8	3.8
XII SOCCSKSARGEN	2.7	2.7	2.8
XIII CARAGA	1.2	1.2	1.2
ARMM MUSLIM MINDANAO	0.8	0.8	0.7

Source: Philippine Statistics Authority

REGIONAL ACCOUNTS OF THE PHILIPPINES

Unit : In Percent

Table 1.3A GROSS REGIONAL DOMESTIC PRODUCT

2011 TO 2013

AT CURRENT PRICES**GROWTH RATES**

REGION / YEAR	11-12	12-13
PHILIPPINES	8.8	9.3
NCR METRO MANILA	10.5	12.2
CAR CORDILLERA	1.2	7.5
I ILOCOS	9.1	10.1
II CAGAYAN VALLEY	13.0	11.1
III CENTRAL LUZON	8.5	6.0
IVA CALABARZON	8.3	6.0
IVB MIMAROPA	4.5	3.0
V BICOL	8.7	10.9
VI WESTERN VISAYAS	9.0	7.8
VII CENTRAL VISAYAS	12.8	9.9
VIII EASTERN VISAYAS	(5.4)	9.9
IX ZAMBOANGA PENINSULA	10.2	5.9
X NORTHERN MINDANAO	7.7	7.3
XI DAVAO REGION	4.1	8.9
XII SOCCSKSARGEN	9.7	11.3
XIII CARAGA	13.1	6.3
ARMM MUSLIM MINDANAO	6.0	8.3

Source: Philippine Statistics Authority

REGIONAL ACCOUNTS OF THE PHILIPPINES

Unit : In Percent

Table 1.3B GROSS REGIONAL DOMESTIC PRODUCT

2011 TO 2013

AT CONSTANT 2000 PRICES**GROWTH RATES**

REGION / YEAR	11-12	12-13
PHILIPPINES	6.8	7.2
NCR METRO MANILA	7.0	9.1
CAR CORDILLERA	1.0	6.0
I ILOCOS	5.2	7.7
II CAGAYAN VALLEY	8.1	6.6
III CENTRAL LUZON	6.5	4.3
IVA CALABARZON	7.3	6.7
IVB MIMAROPA	4.8	1.7
V BICOL	6.9	9.4
VI WESTERN VISAYAS	7.7	4.1
VII CENTRAL VISAYAS	9.4	7.4
VIII EASTERN VISAYAS	(6.4)	5.7
IX ZAMBOANGA PENINSULA	12.9	4.3
X NORTHERN MINDANAO	7.2	5.6
XI DAVAO REGION	7.4	6.8
XII SOCCSKSARGEN	8.0	8.4
XIII CARAGA	10.7	7.8
ARMM MUSLIM MINDANAO	1.1	3.6

Source: Philippine Statistics Authority

REGIONAL ACCOUNTS OF THE PHILIPPINES

Base Year : 2000

Table 1.4. GROSS REGIONAL DOMESTIC PRODUCT

2011 TO 2013

IMPLICIT PRICE INDEX

REGION / YEAR	2011	2012	2013
PHILIPPINES	164.3	167.4	170.7
NCR METRO MANILA	164.6	169.9	174.7
CAR CORDILLERA	172.1	172.4	174.9
I ILOCOS	162.4	168.4	172.1
II CAGAYAN VALLEY	157.5	164.7	171.6
III CENTRAL LUZON	162.0	165.0	167.6
IVA CALABARZON	159.9	161.3	160.2
IVB MIMAROPA	165.3	164.8	166.9
V BICOL	171.5	174.4	176.8
VI WESTERN VISAYAS	160.6	162.7	168.4
VII CENTRAL VISAYAS	162.4	167.5	171.4
VIII EASTERN VISAYAS	156.5	158.2	164.5
IX ZAMBOANGA PENINSULA	168.6	164.7	167.2
X NORTHERN MINDANAO	170.1	170.9	173.7
XI DAVAO REGION	180.4	175.0	178.5
XII SOCCSKSARGEN	171.4	174.0	178.7
XIII CARAGA	154.9	158.3	156.2
ARMM MUSLIM MINDANAO	185.5	194.4	203.3

Source: Philippine Statistics Authority

REGIONAL ACCOUNTS OF THE PHILIPPINES

Unit : In Thousand Pesos

**Table 2.1A. GROSS VALUE ADDED IN AGRI., HUNTING, FORESTRY and FISHING by Region
2011 TO 2013
AT CURRENT PRICES**

REGION / YEAR	2011	2012	2013
PHILIPPINES	1,235,012,509	1,250,639,578	1,296,824,395
NCR METRO MANILA	9,963,332	9,944,574	9,532,829
CAR CORDILLERA	21,269,156	22,253,282	24,383,735
I ILOCOS	81,584,364	89,867,390	93,065,005
II CAGAYAN VALLEY	70,658,506	80,944,596	84,285,213
III CENTRAL LUZON	150,699,474	164,308,985	178,012,176
IVA CALABARZON	112,759,271	108,587,142	114,604,334
IVB MIMAROPA	44,302,263	45,068,641	45,550,140
V BICOL	52,754,479	52,731,633	57,520,128
VI WESTERN VISAYAS	109,568,504	108,724,537	111,348,470
VII CENTRAL VISAYAS	50,036,763	50,163,547	48,792,380
VIII EASTERN VISAYAS	55,327,990	49,744,337	48,670,676
IX ZAMBOANGA PENINSULA	62,513,238	56,741,094	56,795,632
X NORTHERN MINDANAO	114,554,573	110,878,943	112,886,706
XI DAVAO REGION	105,392,280	97,973,747	94,799,311
XII SOCCSKSARGEN	106,840,708	113,472,617	120,882,534
XIII CARAGA	28,046,577	28,327,865	29,533,382
ARMM MUSLIM MINDANAO	58,741,031	60,906,649	66,161,744

Source: Philippine Statistics Authority

REGIONAL ACCOUNTS OF THE PHILIPPINES

Unit : In Thousand Pesos

**Table 2.1B. GROSS VALUE ADDED IN AGRI., HUNTING, FORESTRY and FISHING by Region
2011 TO 2013
AT CONSTANT 2000 PRICES**

REGION / YEAR	2011	2012	2013
PHILIPPINES	679,835,107	698,966,902	706,618,909
NCR METRO MANILA	5,703,486	6,321,269	6,009,241
CAR CORDILLERA	13,093,121	13,290,697	13,467,788
I ILOCOS	48,500,991	50,293,503	51,371,331
II CAGAYAN VALLEY	43,020,729	46,598,261	46,644,661
III CENTRAL LUZON	89,646,191	97,862,461	103,124,558
IVA CALABARZON	67,743,388	69,443,773	72,094,024
IVB MIMAROPA	27,735,967	27,640,149	26,818,131
V BICOL	29,494,292	30,361,715	31,740,295
VI WESTERN VISAYAS	65,843,773	65,798,273	63,636,942
VII CENTRAL VISAYAS	28,954,931	28,781,383	28,865,497
VIII EASTERN VISAYAS	33,629,846	32,607,288	30,457,147
IX ZAMBOANGA PENINSULA	30,491,167	29,697,119	29,916,100
X NORTHERN MINDANAO	58,026,532	59,469,283	61,375,892
XI DAVAO REGION	43,276,973	43,469,605	39,976,814
XII SOCCSKSARGEN	48,826,661	51,451,508	53,261,891
XIII CARAGA	15,757,521	16,135,852	17,382,211
ARMM MUSLIM MINDANAO	30,089,537	29,744,765	30,476,386

Source: Philippine Statistics Authority

REGIONAL ACCOUNTS OF THE PHILIPPINES

Unit : In Percent

Table 2.2A. GROSS VALUE ADDED IN AGRI., HUNTING, FORESTRY and FISHING by Region
2011 TO 2013**AT CURRENT PRICES**

PERCENT DISTRIBUTION

REGION / YEAR	2011	2012	2013
PHILIPPINES	100.0	100.0	100.0
NCR METRO MANILA	0.8	0.8	0.7
CAR CORDILLERA	1.7	1.8	1.9
I ILOCOS	6.6	7.2	7.2
II CAGAYAN VALLEY	5.7	6.5	6.5
III CENTRAL LUZON	12.2	13.1	13.7
IVA CALABARZON	9.1	8.7	8.8
IVB MIMAROPA	3.6	3.6	3.5
V BICOL	4.3	4.2	4.4
VI WESTERN VISAYAS	8.9	8.7	8.6
VII CENTRAL VISAYAS	4.1	4.0	3.8
VIII EASTERN VISAYAS	4.5	4.0	3.8
IX ZAMBOANGA PENINSULA	5.1	4.5	4.4
X NORTHERN MINDANAO	9.3	8.9	8.7
XI DAVAO REGION	8.5	7.8	7.3
XII SOCCSKSARGEN	8.7	9.1	9.3
XIII CARAGA	2.3	2.3	2.3
ARMM MUSLIM MINDANAO	4.8	4.9	5.1

Source: Philippine Statistics Authority

REGIONAL ACCOUNTS OF THE PHILIPPINES

Unit : In Percent

Table 2.2B GROSS VALUE ADDED IN AGRI., HUNTING, FORESTRY and FISHING by Region
2011 TO 2013**AT CONSTANT 2000 PRICES**

PERCENT DISTRIBUTION

REGION / YEAR	2011	2012	2013
PHILIPPINES	100.0	100.0	100.0
NCR METRO MANILA	0.8	0.9	0.9
CAR CORDILLERA	1.9	1.9	1.9
I ILOCOS	7.1	7.2	7.3
II CAGAYAN VALLEY	6.3	6.7	6.6
III CENTRAL LUZON	13.2	14.0	14.6
IVA CALABARZON	10.0	9.9	10.2
IVB MIMAROPA	4.1	4.0	3.8
V BICOL	4.3	4.3	4.5
VI WESTERN VISAYAS	9.7	9.4	9.0
VII CENTRAL VISAYAS	4.3	4.1	4.1
VIII EASTERN VISAYAS	4.9	4.7	4.3
IX ZAMBOANGA PENINSULA	4.5	4.2	4.2
X NORTHERN MINDANAO	8.5	8.5	8.7
XI DAVAO REGION	6.4	6.2	5.7
XII SOCCSKSARGEN	7.2	7.4	7.5
XIII CARAGA	2.3	2.3	2.5
ARMM MUSLIM MINDANAO	4.4	4.3	4.3

Source: Philippine Statistics Authority

REGIONAL ACCOUNTS OF THE PHILIPPINES

Unit : In Percent

Table 2.3A GROSS VALUE ADDED IN AGRI., HUNTING, FORESTRY and FISHING by Region

2011 TO 2013

AT CURRENT PRICES**GROWTH RATES**

REGION / YEAR	11-12	12-13
PHILIPPINES	1.3	3.7
NCR METRO MANILA	(0.2)	(4.1)
CAR CORDILLERA	4.6	9.6
I ILOCOS	10.2	3.6
II CAGAYAN VALLEY	14.6	4.1
III CENTRAL LUZON	9.0	8.3
IVA CALABARZON	(3.7)	5.5
IVB MIMAROPA	1.7	1.1
V BICOL	(0.0)	9.1
VI WESTERN VISAYAS	(0.8)	2.4
VII CENTRAL VISAYAS	0.3	(2.7)
VIII EASTERN VISAYAS	(10.1)	(2.2)
IX ZAMBOANGA PENINSULA	(9.2)	0.1
X NORTHERN MINDANAO	(3.2)	1.8
XI DAVAO REGION	(7.0)	(3.2)
XII SOCCSKSARGEN	6.2	6.5
XIII CARAGA	1.0	4.3
ARMM MUSLIM MINDANAO	3.7	8.6

Source: Philippine Statistics Authority

REGIONAL ACCOUNTS OF THE PHILIPPINES

Unit : In Percent

Table 2.3B GROSS VALUE ADDED IN AGRI., HUNTING, FORESTRY and FISHING by Region

2011 TO 2013

AT CONSTANT 2000 PRICES**GROWTH RATES**

REGION / YEAR	11-12	12-13
PHILIPPINES	2.8	1.1
NCR METRO MANILA	10.8	(4.9)
CAR CORDILLERA	1.5	1.3
I ILOCOS	3.7	2.1
II CAGAYAN VALLEY	8.3	0.1
III CENTRAL LUZON	9.2	5.4
IVA CALABARZON	2.5	3.8
IVB MIMAROPA	(0.3)	(3.0)
V BICOL	2.9	4.5
VI WESTERN VISAYAS	(0.1)	(3.3)
VII CENTRAL VISAYAS	(0.6)	0.3
VIII EASTERN VISAYAS	(3.0)	(6.6)
IX ZAMBOANGA PENINSULA	(2.6)	0.7
X NORTHERN MINDANAO	2.5	3.2
XI DAVAO REGION	0.4	(8.0)
XII SOCCSKSARGEN	5.4	3.5
XIII CARAGA	2.4	7.7
ARMM MUSLIM MINDANAO	(1.1)	2.5

Source: Philippine Statistics Authority

REGIONAL ACCOUNTS OF THE PHILIPPINES

Base Year : 2000

**Table 2.4. GROSS VALUE ADDED IN AGRI., HUNTING, FORESTRY and FISHING by Region
2011 TO 2013
IMPLICIT PRICE INDEX**

REGION / YEAR	2011	2012	2013
PHILIPPINES	181.7	178.9	183.5
NCR METRO MANILA	174.7	157.3	158.6
CAR CORDILLERA	162.4	167.4	181.1
I ILOCOS	168.2	178.7	181.2
II CAGAYAN VALLEY	164.2	173.7	180.7
III CENTRAL LUZON	168.1	167.9	172.6
IVA CALABARZON	166.5	156.4	159.0
IVB MIMAROPA	159.7	163.1	169.8
V BICOL	178.9	173.7	181.2
VI WESTERN VISAYAS	166.4	165.2	175.0
VII CENTRAL VISAYAS	172.8	174.3	169.0
VIII EASTERN VISAYAS	164.5	152.6	159.8
IX ZAMBOANGA PENINSULA	205.0	191.1	189.8
X NORTHERN MINDANAO	197.4	186.4	183.9
XI DAVAO REGION	243.5	225.4	237.1
XII SOCCSKSARGEN	218.8	220.5	227.0
XIII CARAGA	178.0	175.6	169.9
ARMM MUSLIM MINDANAO	195.2	204.8	217.1

Source: Philippine Statistics Authority

REGIONAL ACCOUNTS OF THE PHILIPPINES

Unit : In Thousand Pesos

**Table 2.1.1A. GROSS VALUE ADDED IN AGRI., HUNTING AND FORESTRY by Region
2011 TO 2013
AT CURRENT PRICES**

REGION / YEAR	2011	2012	2013
PHILIPPINES	1,052,167,132	1,056,987,375	1,097,504,086
NCR METRO MANILA	9,872,144	9,847,997	9,412,063
CAR CORDILLERA	20,826,614	21,797,489	23,925,803
I ILOCOS	65,176,000	71,850,691	75,209,643
II CAGAYAN VALLEY	68,159,849	78,332,130	81,738,679
III CENTRAL LUZON	114,761,612	127,793,926	140,305,830
IVA CALABARZON	88,754,058	81,425,746	86,175,251
IVB MIMAROPA	35,489,823	37,069,349	37,698,889
V BICOL	46,631,618	45,879,167	50,184,421
VI WESTERN VISAYAS	94,083,045	94,245,203	96,471,991
VII CENTRAL VISAYAS	45,903,553	45,924,594	45,179,504
VIII EASTERN VISAYAS	47,883,334	42,823,760	42,376,224
IX ZAMBOANGA PENINSULA	49,815,597	46,003,722	46,421,899
X NORTHERN MINDANAO	105,983,146	101,898,398	102,525,424
XI DAVAO REGION	100,945,973	92,805,167	89,221,999
XII SOCCSKSARGEN	85,171,073	82,755,795	88,295,106
XIII CARAGA	25,793,111	26,201,904	27,350,341
ARMM MUSLIM MINDANAO	46,916,581	50,332,336	55,011,018

Source: Philippine Statistics Authority

REGIONAL ACCOUNTS OF THE PHILIPPINES

Unit : In Thousand Pesos

**Table 2.1.1B. GROSS VALUE ADDED IN AGRI., HUNTING AND FORESTRY by Region
2011 TO 2013
AT CONSTANT 2000 PRICES**

REGION / YEAR	2011	2012	2013
PHILIPPINES	549,306,160	568,934,931	575,616,337
NCR METRO MANILA	5,638,815	6,258,377	5,943,354
CAR CORDILLERA	12,891,616	13,082,846	13,254,532
I ILOCOS	39,012,293	40,878,103	41,269,519
II CAGAYAN VALLEY	40,086,871	43,851,520	43,887,825
III CENTRAL LUZON	70,861,409	79,094,090	83,942,530
IVA CALABARZON	50,718,517	51,756,013	52,718,719
IVB MIMAROPA	19,021,756	19,518,010	19,660,459
V BICOL	22,242,636	22,931,063	24,164,526
VI WESTERN VISAYAS	50,857,094	51,205,260	49,626,653
VII CENTRAL VISAYAS	23,952,983	23,864,102	24,090,380
VIII EASTERN VISAYAS	25,361,995	24,862,979	23,744,184
IX ZAMBOANGA PENINSULA	19,460,043	19,472,338	19,940,181
X NORTHERN MINDANAO	51,402,230	52,536,264	53,544,782
XI DAVAO REGION	40,677,774	40,701,709	37,133,008
XII SOCCSKSARGEN	41,116,131	42,448,227	44,282,237
XIII CARAGA	13,429,151	13,895,940	15,278,987
ARMM MUSLIM MINDANAO	22,574,847	22,578,089	23,134,458

Source: Philippine Statistics Authority

REGIONAL ACCOUNTS OF THE PHILIPPINES

Unit : In Percent

Table 2.1.2A. GROSS VALUE ADDED IN AGRI., HUNTING AND FORESTRY by Region
2011 TO 2013**AT CURRENT PRICES**

PERCENT DISTRIBUTION

REGION / YEAR	2011	2012	2013
PHILIPPINES	100.0	100.0	100.0
NCR METRO MANILA	0.9	0.9	0.9
CAR CORDILLERA	2.0	2.1	2.2
I ILOCOS	6.2	6.8	6.9
II CAGAYAN VALLEY	6.5	7.4	7.4
III CENTRAL LUZON	10.9	12.1	12.8
IVA CALABARZON	8.4	7.7	7.9
IVB MIMAROPA	3.4	3.5	3.4
V BICOL	4.4	4.3	4.6
VI WESTERN VISAYAS	8.9	8.9	8.8
VII CENTRAL VISAYAS	4.4	4.3	4.1
VIII EASTERN VISAYAS	4.6	4.1	3.9
IX ZAMBOANGA PENINSULA	4.7	4.4	4.2
X NORTHERN MINDANAO	10.1	9.6	9.3
XI DAVAO REGION	9.6	8.8	8.1
XII SOCCSKSARGEN	8.1	7.8	8.0
XIII CARAGA	2.5	2.5	2.5
ARMM MUSLIM MINDANAO	4.5	4.8	5.0

Source: Philippine Statistics Authority

REGIONAL ACCOUNTS OF THE PHILIPPINES

Unit : In Percent

Table 2.1.2B GROSS VALUE ADDED IN AGRI., HUNTING AND FORESTRY by Region
2011 TO 2013**AT CONSTANT 2000 PRICES**

PERCENT DISTRIBUTION

REGION / YEAR	2011	2012	2013
PHILIPPINES	100.0	100.0	100.0
NCR METRO MANILA	1.0	1.1	1.0
CAR CORDILLERA	2.3	2.3	2.3
I ILOCOS	7.1	7.2	7.2
II CAGAYAN VALLEY	7.3	7.7	7.6
III CENTRAL LUZON	12.9	13.9	14.6
IVA CALABARZON	9.2	9.1	9.2
IVB MIMAROPA	3.5	3.4	3.4
V BICOL	4.0	4.0	4.2
VI WESTERN VISAYAS	9.3	9.0	8.6
VII CENTRAL VISAYAS	4.4	4.2	4.2
VIII EASTERN VISAYAS	4.6	4.4	4.1
IX ZAMBOANGA PENINSULA	3.5	3.4	3.5
X NORTHERN MINDANAO	9.4	9.2	9.3
XI DAVAO REGION	7.4	7.2	6.5
XII SOCCSKSARGEN	7.5	7.5	7.7
XIII CARAGA	2.4	2.4	2.7
ARMM MUSLIM MINDANAO	4.1	4.0	4.0

Source: Philippine Statistics Authority

REGIONAL ACCOUNTS OF THE PHILIPPINES

Unit : In Percent

Table 2.1.3A GROSS VALUE ADDED IN A AGRI., HUNTING AND FORESTRY by Region

2011 TO 2013

AT CURRENT PRICES**GROWTH RATES**

REGION / YEAR	11-12	12-13
PHILIPPINES	0.5	3.8
NCR METRO MANILA	(0.2)	(4.4)
CAR CORDILLERA	4.7	9.8
I ILOCOS	10.2	4.7
II CAGAYAN VALLEY	14.9	4.3
III CENTRAL LUZON	11.4	9.8
IVA CALABARZON	(8.3)	5.8
IVB MIMAROPA	4.5	1.7
V BICOL	(1.6)	9.4
VI WESTERN VISAYAS	0.2	2.4
VII CENTRAL VISAYAS	0.0	(1.6)
VIII EASTERN VISAYAS	(10.6)	(1.0)
IX ZAMBOANGA PENINSULA	(7.7)	0.9
X NORTHERN MINDANAO	(3.9)	0.6
XI DAVAO REGION	(8.1)	(3.9)
XII SOCCSKSARGEN	(2.8)	6.7
XIII CARAGA	1.6	4.4
ARMM MUSLIM MINDANAO	7.3	9.3

Source: Philippine Statistics Authority

REGIONAL ACCOUNTS OF THE PHILIPPINES

Unit : In Percent

Table 2.1.3B GROSS VALUE ADDED IN AGRI., HUNTING AND FORESTRY by Region

2011 TO 2013

AT CONSTANT 2000 PRICES**GROWTH RATES**

REGION / YEAR	11-12	12-13
PHILIPPINES	3.6	1.2
NCR METRO MANILA	11.0	(5.0)
CAR CORDILLERA	1.5	1.3
I ILOCOS	4.8	1.0
II CAGAYAN VALLEY	9.4	0.1
III CENTRAL LUZON	11.6	6.1
IVA CALABARZON	2.0	1.9
IVB MIMAROPA	2.6	0.7
V BICOL	3.1	5.4
VI WESTERN VISAYAS	0.7	(3.1)
VII CENTRAL VISAYAS	(0.4)	0.9
VIII EASTERN VISAYAS	(2.0)	(4.5)
IX ZAMBOANGA PENINSULA	0.1	2.4
X NORTHERN MINDANAO	2.2	1.9
XI DAVAO REGION	0.1	(8.8)
XII SOCCSKSARGEN	3.2	4.3
XIII CARAGA	3.5	10.0
ARMM MUSLIM MINDANAO	0.0	2.5

Source: Philippine Statistics Authority

REGIONAL ACCOUNTS OF THE PHILIPPINES

Base Year : 2000

**Table 2.1.4. GROSS VALUE ADDED IN AGRI., HUNTING AND FORESTRY by Region
2011 TO 2013
IMPLICIT PRICE INDEX**

REGION / YEAR	2011	2012	2013
PHILIPPINES	191.5	185.8	190.7
NCR METRO MANILA	175.1	157.4	158.4
CAR CORDILLERA	161.6	166.6	180.5
I ILOCOS	167.1	175.8	182.2
II CAGAYAN VALLEY	170.0	178.6	186.2
III CENTRAL LUZON	162.0	161.6	167.1
IVA CALABARZON	175.0	157.3	163.5
IVB MIMAROPA	186.6	189.9	191.7
V BICOL	209.6	200.1	207.7
VI WESTERN VISAYAS	185.0	184.1	194.4
VII CENTRAL VISAYAS	191.6	192.4	187.5
VIII EASTERN VISAYAS	188.8	172.2	178.5
IX ZAMBOANGA PENINSULA	256.0	236.3	232.8
X NORTHERN MINDANAO	206.2	194.0	191.5
XI DAVAO REGION	248.2	228.0	240.3
XII SOCCSKSARGEN	207.1	195.0	199.4
XIII CARAGA	192.1	188.6	179.0
ARMM MUSLIM MINDANAO	207.8	222.9	237.8

Source: Philippine Statistics Authority

REGIONAL ACCOUNTS OF THE PHILIPPINES

Unit : In Thousand Pesos

Table 2.2.1A. GROSS VALUE ADDED IN FISHING by Region

2011 TO 2013

AT CURRENT PRICES

REGION / YEAR	2011	2012	2013
PHILIPPINES	182,845,377	193,652,203	199,320,309
NCR METRO MANILA	91,188	96,577	120,766
CAR CORDILLERA	442,541	455,793	457,932
I ILOCOS	16,408,364	18,016,699	17,855,361
II CAGAYAN VALLEY	2,498,657	2,612,465	2,546,534
III CENTRAL LUZON	35,937,862	36,515,060	37,706,346
IVA CALABARZON	24,005,213	27,161,395	28,429,083
IVB MIMAROPA	8,812,440	7,999,292	7,851,251
V BICOL	6,122,861	6,852,465	7,335,707
VI WESTERN VISAYAS	15,485,460	14,479,334	14,876,479
VII CENTRAL VISAYAS	4,133,210	4,238,952	3,612,876
VIII EASTERN VISAYAS	7,444,656	6,920,577	6,294,452
IX ZAMBOANGA PENINSULA	12,697,641	10,737,372	10,373,733
X NORTHERN MINDANAO	8,571,427	8,980,544	10,361,282
XI DAVAO REGION	4,446,307	5,168,580	5,577,312
XII SOCCSKSARGEN	21,669,635	30,716,823	32,587,428
XIII CARAGA	2,253,466	2,125,960	2,183,041
ARMM MUSLIM MINDANAO	11,824,450	10,574,313	11,150,726

Source: Philippine Statistics Authority

REGIONAL ACCOUNTS OF THE PHILIPPINES

Unit : In Thousand Pesos

Table 2.2.1B. GROSS VALUE ADDED IN FISHING by Region

2011 TO 2013

AT CONSTANT 2000 PRICES

REGION / YEAR	2011	2012	2013
PHILIPPINES	130,528,946	130,031,971	131,002,572
NCR METRO MANILA	64,672	62,892	65,887
CAR CORDILLERA	201,505	207,851	213,256
I ILOCOS	9,488,698	9,415,400	10,101,812
II CAGAYAN VALLEY	2,933,858	2,746,741	2,756,835
III CENTRAL LUZON	18,784,782	18,768,371	19,182,028
IVA CALABARZON	17,024,871	17,687,760	19,375,305
IVB MIMAROPA	8,714,211	8,122,139	7,157,672
V BICOL	7,251,657	7,430,651	7,575,769
VI WESTERN VISAYAS	14,986,679	14,593,013	14,010,290
VII CENTRAL VISAYAS	5,001,947	4,917,281	4,775,116
VIII EASTERN VISAYAS	8,267,851	7,744,309	6,712,963
IX ZAMBOANGA PENINSULA	11,031,124	10,224,780	9,975,920
X NORTHERN MINDANAO	6,624,301	6,933,019	7,831,110
XI DAVAO REGION	2,599,198	2,767,896	2,843,806
XII SOCCSKSARGEN	7,710,531	9,003,281	8,979,653
XIII CARAGA	2,328,369	2,239,912	2,103,223
ARMM MUSLIM MINDANAO	7,514,690	7,166,676	7,341,927

Source: Philippine Statistics Authority

REGIONAL ACCOUNTS OF THE PHILIPPINES

Unit : In Percent

Table 2.2.2A. GROSS VALUE ADDED IN FISHING by Region

2011 TO 2013

AT CURRENT PRICES

PERCENT DISTRIBUTION

REGION / YEAR	2011	2012	2013
PHILIPPINES	100.0	100.0	100.0
NCR METRO MANILA	0.0	0.0	0.1
CAR CORDILLERA	0.2	0.2	0.2
I ILOCOS	9.0	9.3	9.0
II CAGAYAN VALLEY	1.4	1.3	1.3
III CENTRAL LUZON	19.7	18.9	18.9
IVA CALABARZON	13.1	14.0	14.3
IVB MIMAROPA	4.8	4.1	3.9
V BICOL	3.3	3.5	3.7
VI WESTERN VISAYAS	8.5	7.5	7.5
VII CENTRAL VISAYAS	2.3	2.2	1.8
VIII EASTERN VISAYAS	4.1	3.6	3.2
IX ZAMBOANGA PENINSULA	6.9	5.5	5.2
X NORTHERN MINDANAO	4.7	4.6	5.2
XI DAVAO REGION	2.4	2.7	2.8
XII SOCCSKSARGEN	11.9	15.9	16.3
XIII CARAGA	1.2	1.1	1.1
ARMM MUSLIM MINDANAO	6.5	5.5	5.6

Source: Philippine Statistics Authority

REGIONAL ACCOUNTS OF THE PHILIPPINES

Unit : In Percent

Table 2.2.2B GROSS VALUE ADDED IN FISHING by Region

2011 TO 2013

AT CONSTANT 2000 PRICES

PERCENT DISTRIBUTION

REGION / YEAR	2011	2012	2013
PHILIPPINES	100.0	100.0	100.0
NCR METRO MANILA	0.0	0.0	0.1
CAR CORDILLERA	0.2	0.2	0.2
I ILOCOS	7.3	7.2	7.7
II CAGAYAN VALLEY	2.2	2.1	2.1
III CENTRAL LUZON	14.4	14.4	14.6
IVA CALABARZON	13.0	13.6	14.8
IVB MIMAROPA	6.7	6.2	5.5
V BICOL	5.6	5.7	5.8
VI WESTERN VISAYAS	11.5	11.2	10.7
VII CENTRAL VISAYAS	3.8	3.8	3.6
VIII EASTERN VISAYAS	6.3	6.0	5.1
IX ZAMBOANGA PENINSULA	8.5	7.9	7.6
X NORTHERN MINDANAO	5.1	5.3	6.0
XI DAVAO REGION	2.0	2.1	2.2
XII SOCCSKSARGEN	5.9	6.9	6.9
XIII CARAGA	1.8	1.7	1.6
ARMM MUSLIM MINDANAO	5.8	5.5	5.6

Source: Philippine Statistics Authority

REGIONAL ACCOUNTS OF THE PHILIPPINES

Unit : In Percent

Table 2.2.3A GROSS VALUE ADDED IN FISHING by Region

2011 TO 2013

AT CURRENT PRICES

GROWTH RATES

REGION / YEAR	11-12	12-13
PHILIPPINES	5.9	2.9
NCR METRO MANILA	5.9	25.0
CAR CORDILLERA	3.0	0.5
I ILOCOS	9.8	(0.9)
II CAGAYAN VALLEY	4.6	(2.5)
III CENTRAL LUZON	1.6	3.3
IVA CALABARZON	13.1	4.7
IVB MIMAROPA	(9.2)	(1.9)
V BICOL	11.9	7.1
VI WESTERN VISAYAS	(6.5)	2.7
VII CENTRAL VISAYAS	2.6	(14.8)
VIII EASTERN VISAYAS	(7.0)	(9.0)
IX ZAMBOANGA PENINSULA	(15.4)	(3.4)
X NORTHERN MINDANAO	4.8	15.4
XI DAVAO REGION	16.2	7.9
XII SOCCSKSARGEN	41.8	6.1
XIII CARAGA	(5.7)	2.7
ARMM MUSLIM MINDANAO	(10.6)	5.5

Source: Philippine Statistics Authority

REGIONAL ACCOUNTS OF THE PHILIPPINES

Unit : In Percent

Table 2.2.3B GROSS VALUE ADDED IN FISHING by Region

2011 TO 2013

AT CONSTANT 2000 PRICES

GROWTH RATES

REGION / YEAR	11-12	12-13
PHILIPPINES	(0.4)	0.7
NCR METRO MANILA	(2.8)	4.8
CAR CORDILLERA	3.1	2.6
I ILOCOS	(0.8)	7.3
II CAGAYAN VALLEY	(6.4)	0.4
III CENTRAL LUZON	(0.1)	2.2
IVA CALABARZON	3.9	9.5
IVB MIMAROPA	(6.8)	(11.9)
V BICOL	2.5	2.0
VI WESTERN VISAYAS	(2.6)	(4.0)
VII CENTRAL VISAYAS	(1.7)	(2.9)
VIII EASTERN VISAYAS	(6.3)	(13.3)
IX ZAMBOANGA PENINSULA	(7.3)	(2.4)
X NORTHERN MINDANAO	4.7	13.0
XI DAVAO REGION	6.5	2.7
XII SOCCSKSARGEN	16.8	(0.3)
XIII CARAGA	(3.8)	(6.1)
ARMM MUSLIM MINDANAO	(4.6)	2.4

Source: Philippine Statistics Authority

REGIONAL ACCOUNTS OF THE PHILIPPINES

Base Year : 2000

Table 2.2.4. GROSS VALUE ADDED IN FISHING by Region

2011 TO 2013

IMPLICIT PRICE INDEX

REGION / YEAR	2011	2012	2013
PHILIPPINES	140.1	148.9	152.1
NCR METRO MANILA	141.0	153.6	183.3
CAR CORDILLERA	219.6	219.3	214.7
I ILOCOS	172.9	191.4	176.8
II CAGAYAN VALLEY	85.2	95.1	92.4
III CENTRAL LUZON	191.3	194.6	196.6
IVA CALABARZON	141.0	153.6	146.7
IVB MIMAROPA	101.1	98.5	109.7
V BICOL	84.4	92.2	96.8
VI WESTERN VISAYAS	103.3	99.2	106.2
VII CENTRAL VISAYAS	82.6	86.2	75.7
VIII EASTERN VISAYAS	90.0	89.4	93.8
IX ZAMBOANGA PENINSULA	115.1	105.0	104.0
X NORTHERN MINDANAO	129.4	129.5	132.3
XI DAVAO REGION	171.1	186.7	196.1
XII SOCCSKSARGEN	281.0	341.2	362.9
XIII CARAGA	96.8	94.9	103.8
ARMM MUSLIM MINDANAO	157.4	147.5	151.9

Source: Philippine Statistics Authority

REGIONAL ACCOUNTS OF THE PHILIPPINES

Unit : In Thousand Pesos

Table 3.1A. GROSS VALUE ADDED IN INDUSTRY by Region

2011 TO 2013

AT CURRENT PRICES

REGION / YEAR	2011	2012	2013
PHILIPPINES	3,043,288,393	3,299,948,089	3,593,819,931
NCR METRO MANILA	585,942,414	654,797,829	787,053,975
CAR CORDILLERA	115,425,110	108,261,862	111,419,698
I ILOCOS	78,287,161	84,762,645	96,248,257
II CAGAYAN VALLEY	17,192,913	19,791,369	26,118,484
III CENTRAL LUZON	372,862,875	400,897,093	405,660,702
IVA CALABARZON	1,009,670,884	1,091,018,415	1,132,123,402
IVB MIMAROPA	66,004,810	64,862,906	62,301,119
V BICOL	42,304,296	49,153,697	51,926,196
VI WESTERN VISAYAS	65,846,687	76,495,889	83,724,328
VII CENTRAL VISAYAS	207,359,098	237,486,043	261,939,116
VIII EASTERN VISAYAS	104,270,184	87,736,565	102,947,960
IX ZAMBOANGA PENINSULA	51,783,481	66,600,819	70,968,244
X NORTHERN MINDANAO	112,992,184	127,055,541	138,147,394
XI DAVAO REGION	108,255,482	109,829,216	128,977,654
XII SOCCSKSARGEN	72,886,269	81,794,909	93,907,412
XIII CARAGA	28,162,363	34,944,596	35,773,882
ARMM MUSLIM MINDANAO	4,042,181	4,458,698	4,582,109

Source: Philippine Statistics Authority

REGIONAL ACCOUNTS OF THE PHILIPPINES

Unit : In Thousand Pesos

Table 3.1B. GROSS VALUE ADDED IN INDUSTRY by Region

2011 TO 2013

AT CONSTANT 2000 PRICES

REGION / YEAR	2011	2012	2013
PHILIPPINES	1,893,950,404	2,031,442,902	2,219,434,250
NCR METRO MANILA	367,385,267	395,532,908	473,368,109
CAR CORDILLERA	63,638,432	61,143,532	63,657,930
I ILOCOS	47,271,652	49,176,030	54,355,695
II CAGAYAN VALLEY	11,148,130	12,430,470	14,725,142
III CENTRAL LUZON	232,947,846	246,891,464	248,786,718
IVA CALABARZON	629,003,588	675,208,272	717,979,850
IVB MIMAROPA	36,283,964	37,777,652	36,705,130
V BICOL	20,990,992	24,063,789	26,658,529
VI WESTERN VISAYAS	37,872,281	45,889,653	50,224,635
VII CENTRAL VISAYAS	131,135,199	146,872,168	161,058,158
VIII EASTERN VISAYAS	67,456,849	54,760,807	62,497,359
IX ZAMBOANGA PENINSULA	34,833,721	45,716,110	47,693,517
X NORTHERN MINDANAO	73,265,822	79,779,623	85,383,559
XI DAVAO REGION	64,492,571	70,607,230	82,028,629
XII SOCCSKSARGEN	51,230,218	56,498,457	63,028,494
XIII CARAGA	22,413,045	26,502,550	28,744,458
ARMM MUSLIM MINDANAO	2,580,829	2,592,188	2,538,339

Source: Philippine Statistics Authority

REGIONAL ACCOUNTS OF THE PHILIPPINES

Unit : In Percent

Table 3.2A. GROSS VALUE ADDED IN INDUSTRY by Region

2011 TO 2013

AT CURRENT PRICES

PERCENT DISTRIBUTION

REGION / YEAR	2011	2012	2013
PHILIPPINES	100.0	100.0	100.0
NCR METRO MANILA	19.3	19.8	21.9
CAR CORDILLERA	3.8	3.3	3.1
I ILOCOS	2.6	2.6	2.7
II CAGAYAN VALLEY	0.6	0.6	0.7
III CENTRAL LUZON	12.3	12.1	11.3
IVA CALABARZON	33.2	33.1	31.5
IVB MIMAROPA	2.2	2.0	1.7
V BICOL	1.4	1.5	1.4
VI WESTERN VISAYAS	2.2	2.3	2.3
VII CENTRAL VISAYAS	6.8	7.2	7.3
VIII EASTERN VISAYAS	3.4	2.7	2.9
IX ZAMBOANGA PENINSULA	1.7	2.0	2.0
X NORTHERN MINDANAO	3.7	3.9	3.8
XI DAVAO REGION	3.6	3.3	3.6
XII SOCCSKSARGEN	2.4	2.5	2.6
XIII CARAGA	0.9	1.1	1.0
ARMM MUSLIM MINDANAO	0.1	0.1	0.1

Source: Philippine Statistics Authority

REGIONAL ACCOUNTS OF THE PHILIPPINES

Unit : In Percent

Table 3.2B GROSS VALUE ADDED IN INDUSTRY by Region

2011 TO 2013

AT CONSTANT 2000 PRICES

PERCENT DISTRIBUTION

REGION / YEAR	2011	2012	2013
PHILIPPINES	100.0	100.0	100.0
NCR METRO MANILA	19.4	19.5	21.3
CAR CORDILLERA	3.4	3.0	2.9
I ILOCOS	2.5	2.4	2.4
II CAGAYAN VALLEY	0.6	0.6	0.7
III CENTRAL LUZON	12.3	12.2	11.2
IVA CALABARZON	33.2	33.2	32.3
IVB MIMAROPA	1.9	1.9	1.7
V BICOL	1.1	1.2	1.2
VI WESTERN VISAYAS	2.0	2.3	2.3
VII CENTRAL VISAYAS	6.9	7.2	7.3
VIII EASTERN VISAYAS	3.6	2.7	2.8
IX ZAMBOANGA PENINSULA	1.8	2.3	2.1
X NORTHERN MINDANAO	3.9	3.9	3.8
XI DAVAO REGION	3.4	3.5	3.7
XII SOCCSKSARGEN	2.7	2.8	2.8
XIII CARAGA	1.2	1.3	1.3
ARMM MUSLIM MINDANAO	0.1	0.1	0.1

Source: Philippine Statistics Authority

REGIONAL ACCOUNTS OF THE PHILIPPINES

Unit : In Percent

Table 3.3A GROSS VALUE ADDED IN INDUSTRY by Region

2011 TO 2013

AT CURRENT PRICES

GROWTH RATES

REGION / YEAR	11-12	12-13
PHILIPPINES	8.4	8.9
NCR METRO MANILA	11.8	20.2
CAR CORDILLERA	(6.2)	2.9
I ILOCOS	8.3	13.6
II CAGAYAN VALLEY	15.1	32.0
III CENTRAL LUZON	7.5	1.2
IVA CALABARZON	8.1	3.8
IVB MIMAROPA	(1.7)	(3.9)
V BICOL	16.2	5.6
VI WESTERN VISAYAS	16.2	9.4
VII CENTRAL VISAYAS	14.5	10.3
VIII EASTERN VISAYAS	(15.9)	17.3
IX ZAMBOANGA PENINSULA	28.6	6.6
X NORTHERN MINDANAO	12.4	8.7
XI DAVAO REGION	1.5	17.4
XII SOCCSKSARGEN	12.2	14.8
XIII CARAGA	24.1	2.4
ARMM MUSLIM MINDANAO	10.3	2.8

Source: Philippine Statistics Authority

REGIONAL ACCOUNTS OF THE PHILIPPINES

Unit : In Percent

Table 3.3B GROSS VALUE ADDED IN INDUSTRY by Region

2011 TO 2013

AT CONSTANT 2000 PRICES

GROWTH RATES

REGION / YEAR	11-12	12-13
PHILIPPINES	7.3	9.3
NCR METRO MANILA	7.7	19.7
CAR CORDILLERA	(3.9)	4.1
I ILOCOS	4.0	10.5
II CAGAYAN VALLEY	11.5	18.5
III CENTRAL LUZON	6.0	0.8
IVA CALABARZON	7.3	6.3
IVB MIMAROPA	4.1	(2.8)
V BICOL	14.6	10.8
VI WESTERN VISAYAS	21.2	9.4
VII CENTRAL VISAYAS	12.0	9.7
VIII EASTERN VISAYAS	(18.8)	14.1
IX ZAMBOANGA PENINSULA	31.2	4.3
X NORTHERN MINDANAO	8.9	7.0
XI DAVAO REGION	9.5	16.2
XII SOCCSKSARGEN	10.3	11.6
XIII CARAGA	18.2	8.5
ARMM MUSLIM MINDANAO	0.4	(2.1)

Source: Philippine Statistics Authority

REGIONAL ACCOUNTS OF THE PHILIPPINES

Base Year : 2000

Table 3.4. GROSS VALUE ADDED IN INDUSTRY by Region

2011 TO 2013

IMPLICIT PRICE INDEX

REGION / YEAR	2011	2012	2013
PHILIPPINES	160.7	162.4	161.9
NCR METRO MANILA	159.5	165.5	166.3
CAR CORDILLERA	181.4	177.1	175.0
I ILOCOS	165.6	172.4	177.1
II CAGAYAN VALLEY	154.2	159.2	177.4
III CENTRAL LUZON	160.1	162.4	163.1
IVA CALABARZON	160.5	161.6	157.7
IVB MIMAROPA	181.9	171.7	169.7
V BICOL	201.5	204.3	194.8
VI WESTERN VISAYAS	173.9	166.7	166.7
VII CENTRAL VISAYAS	158.1	161.7	162.6
VIII EASTERN VISAYAS	154.6	160.2	164.7
IX ZAMBOANGA PENINSULA	148.7	145.7	148.8
X NORTHERN MINDANAO	154.2	159.3	161.8
XI DAVAO REGION	167.9	155.5	157.2
XII SOCCSKSARGEN	142.3	144.8	149.0
XIII CARAGA	125.7	131.9	124.5
ARMM MUSLIM MINDANAO	156.6	172.0	180.5

Source: Philippine Statistics Authority

REGIONAL ACCOUNTS OF THE PHILIPPINES

Unit : In Thousand Pesos

**Table 3.1.1A. GROSS VALUE ADDED IN MINING AND QUARRYING by Region
2011 TO 2013
AT CURRENT PRICES**

REGION / YEAR	2011	2012	2013
PHILIPPINES	143,026,956	121,435,141	115,459,702
NCR METRO MANILA	0	0	0
CAR CORDILLERA	17,261,304	7,344,505	7,970,572
I ILOCOS	3,453,053	4,220,393	4,816,462
II CAGAYAN VALLEY	1,746,519	2,135,346	4,764,608
III CENTRAL LUZON	2,927,017	4,242,376	3,599,384
IVA CALABARZON	1,916,330	2,161,857	2,454,377
IVB MIMAROPA	48,009,361	45,150,539	40,194,198
V BICOL	11,973,693	13,042,395	10,008,299
VI WESTERN VISAYAS	13,045,021	9,747,771	7,949,574
VII CENTRAL VISAYAS	6,208,438	6,225,198	7,929,603
VIII EASTERN VISAYAS	488,938	532,671	325,000
IX ZAMBOANGA PENINSULA	3,919,656	2,819,695	2,533,860
X NORTHERN MINDANAO	840,263	979,655	1,027,041
XI DAVAO REGION	16,491,704	3,886,523	3,830,497
XII SOCCSKSARGEN	414,354	481,200	526,233
XIII CARAGA	14,223,002	18,343,076	17,403,866
ARMM MUSLIM MINDANAO	108,303	121,941	126,127

Source: Philippine Statistics Authority

REGIONAL ACCOUNTS OF THE PHILIPPINES

Unit : In Thousand Pesos

**Table 3.1.1B. GROSS VALUE ADDED IN MINING AND QUARRYING by Region
2011 TO 2013
AT CONSTANT 2000 PRICES**

REGION / YEAR	2011	2012	2013
PHILIPPINES	70,509,209	72,047,154	72,894,758
NCR METRO MANILA	0	0	0
CAR CORDILLERA	3,849,807	1,740,283	1,961,491
I ILOCOS	2,913,468	3,343,237	3,601,956
II CAGAYAN VALLEY	1,722,221	1,995,138	2,566,503
III CENTRAL LUZON	2,154,988	3,053,134	3,413,307
IVA CALABARZON	1,838,350	1,875,682	2,100,696
IVB MIMAROPA	25,596,991	26,236,928	23,969,411
V BICOL	2,878,724	3,219,368	3,084,366
VI WESTERN VISAYAS	5,240,071	5,461,717	5,182,947
VII CENTRAL VISAYAS	3,290,753	3,503,423	3,678,351
VIII EASTERN VISAYAS	265,077	334,128	258,030
IX ZAMBOANGA PENINSULA	1,250,827	1,258,175	1,209,209
X NORTHERN MINDANAO	793,149	868,691	896,305
XI DAVAO REGION	4,150,484	1,666,615	1,964,369
XII SOCCSKSARGEN	395,628	443,670	463,327
XIII CARAGA	14,060,794	16,936,652	18,431,335
ARMM MUSLIM MINDANAO	107,878	110,313	113,155

Source: Philippine Statistics Authority

REGIONAL ACCOUNTS OF THE PHILIPPINES

Unit : In Percent

Table 3.1.2A. GROSS VALUE ADDED IN MINING AND QUARRYING by Region

2011 TO 2013

AT CURRENT PRICES

PERCENT DISTRIBUTION

REGION / YEAR	2011	2012	2013
PHILIPPINES	100.0	100.0	100.0
NCR METRO MANILA	-	-	-
CAR CORDILLERA	12.1	6.0	6.9
I ILOCOS	2.4	3.5	4.2
II CAGAYAN VALLEY	1.2	1.8	4.1
III CENTRAL LUZON	2.0	3.5	3.1
IVA CALABARZON	1.3	1.8	2.1
IVB MIMAROPA	33.6	37.2	34.8
V BICOL	8.4	10.7	8.7
VI WESTERN VISAYAS	9.1	8.0	6.9
VII CENTRAL VISAYAS	4.3	5.1	6.9
VIII EASTERN VISAYAS	0.3	0.4	0.3
IX ZAMBOANGA PENINSULA	2.7	2.3	2.2
X NORTHERN MINDANAO	0.6	0.8	0.9
XI DAVAO REGION	11.5	3.2	3.3
XII SOCCSKSARGEN	0.3	0.4	0.5
XIII CARAGA	9.9	15.1	15.1
ARMM MUSLIM MINDANAO	0.1	0.1	0.1

Source: Philippine Statistics Authority

REGIONAL ACCOUNTS OF THE PHILIPPINES

Unit : In Percent

Table 3.1.2B GROSS VALUE ADDED IN MINING AND QUARRYING by Region

2011 TO 2013

AT CONSTANT 2000 PRICES

PERCENT DISTRIBUTION

REGION / YEAR	2011	2012	2013
PHILIPPINES	100.0	100.0	100.0
NCR METRO MANILA	-	-	-
CAR CORDILLERA	5.5	2.4	2.7
I ILOCOS	4.1	4.6	4.9
II CAGAYAN VALLEY	2.4	2.8	3.5
III CENTRAL LUZON	3.1	4.2	4.7
IVA CALABARZON	2.6	2.6	2.9
IVB MIMAROPA	36.3	36.4	32.9
V BICOL	4.1	4.5	4.2
VI WESTERN VISAYAS	7.4	7.6	7.1
VII CENTRAL VISAYAS	4.7	4.9	5.0
VIII EASTERN VISAYAS	0.4	0.5	0.4
IX ZAMBOANGA PENINSULA	1.8	1.7	1.7
X NORTHERN MINDANAO	1.1	1.2	1.2
XI DAVAO REGION	5.9	2.3	2.7
XII SOCCSKSARGEN	0.6	0.6	0.6
XIII CARAGA	19.9	23.5	25.3
ARMM MUSLIM MINDANAO	0.2	0.2	0.2

Source: Philippine Statistics Authority

REGIONAL ACCOUNTS OF THE PHILIPPINES

Unit : In Percent

Table 3.1.3A GROSS VALUE ADDED IN MINING AND QUARRYING by Region

2011 TO 2013

AT CURRENT PRICES**GROWTH RATES**

REGION / YEAR	11-12	12-13
PHILIPPINES	(15.1)	(4.9)
NCR METRO MANILA	-	-
CAR CORDILLERA	(57.5)	8.5
I ILOCOS	22.2	14.1
II CAGAYAN VALLEY	22.3	123.1
III CENTRAL LUZON	44.9	(15.2)
IVA CALABARZON	12.8	13.5
IVB MIMAROPA	(6.0)	(11.0)
V BICOL	8.9	(23.3)
VI WESTERN VISAYAS	(25.3)	(18.4)
VII CENTRAL VISAYAS	0.3	27.4
VIII EASTERN VISAYAS	8.9	(39.0)
IX ZAMBOANGA PENINSULA	(28.1)	(10.1)
X NORTHERN MINDANAO	16.6	4.8
XI DAVAO REGION	(76.4)	(1.4)
XII SOCCSKSARGEN	16.1	9.4
XIII CARAGA	29.0	(5.1)
ARMM MUSLIM MINDANAO	12.6	3.4

Source: Philippine Statistics Authority

REGIONAL ACCOUNTS OF THE PHILIPPINES

Unit : In Percent

Table 3.1.3B GROSS VALUE ADDED IN MINING AND QUARRYING by Region

2011 TO 2013

AT CONSTANT 2000 PRICES**GROWTH RATES**

REGION / YEAR	11-12	12-13
PHILIPPINES	2.2	1.2
NCR METRO MANILA	-	-
CAR CORDILLERA	(54.8)	12.7
I ILOCOS	14.8	7.7
II CAGAYAN VALLEY	15.8	28.6
III CENTRAL LUZON	41.7	11.8
IVA CALABARZON	2.0	12.0
IVB MIMAROPA	2.5	(8.6)
V BICOL	11.8	(4.2)
VI WESTERN VISAYAS	4.2	(5.1)
VII CENTRAL VISAYAS	6.5	5.0
VIII EASTERN VISAYAS	26.0	(22.8)
IX ZAMBOANGA PENINSULA	0.6	(3.9)
X NORTHERN MINDANAO	9.5	3.2
XI DAVAO REGION	(59.8)	17.9
XII SOCCSKSARGEN	12.1	4.4
XIII CARAGA	20.5	8.8
ARMM MUSLIM MINDANAO	2.3	2.6

Source: Philippine Statistics Authority

REGIONAL ACCOUNTS OF THE PHILIPPINES

Base Year : 2000

Table 3.1.4. GROSS VALUE ADDED IN MINING AND QUARRYING by Region

2011 TO 2013

IMPLICIT PRICE INDEX

REGION / YEAR	2011	2012	2013
PHILIPPINES	202.8	168.5	158.4
NCR METRO MANILA	-	-	-
CAR CORDILLERA	448.4	422.0	406.4
I ILOCOS	118.5	126.2	133.7
II CAGAYAN VALLEY	101.4	107.0	185.6
III CENTRAL LUZON	135.8	139.0	105.5
IVA CALABARZON	104.2	115.3	116.8
IVB MIMAROPA	187.6	172.1	167.7
V BICOL	415.9	405.1	324.5
VI WESTERN VISAYAS	248.9	178.5	153.4
VII CENTRAL VISAYAS	188.7	177.7	215.6
VIII EASTERN VISAYAS	184.5	159.4	126.0
IX ZAMBOANGA PENINSULA	313.4	224.1	209.5
X NORTHERN MINDANAO	105.9	112.8	114.6
XI DAVAO REGION	397.3	233.2	195.0
XII SOCCSKSARGEN	104.7	108.5	113.6
XIII CARAGA	101.2	108.3	94.4
ARMM MUSLIM MINDANAO	100.4	110.5	111.5

Source: Philippine Statistics Authority

REGIONAL ACCOUNTS OF THE PHILIPPINES

Unit : In Thousand Pesos

Table 3.2.1A. GROSS VALUE ADDED IN MANUFACTURING by Region

2011 TO 2013

AT CURRENT PRICES

REGION / YEAR	2011	2012	2013
PHILIPPINES	2,047,718,430	2,170,918,379	2,355,415,654
NCR METRO MANILA	346,169,501	380,934,781	485,090,011
CAR CORDILLERA	82,073,067	82,728,426	81,343,368
I ILOCOS	14,445,477	15,220,776	16,952,885
II CAGAYAN VALLEY	2,349,906	2,375,755	2,676,894
III CENTRAL LUZON	296,291,304	307,550,373	303,073,006
IVA CALABARZON	868,939,958	918,498,671	947,999,828
IVB MIMAROPA	6,713,400	7,709,141	7,919,370
V BICOL	6,018,559	6,313,468	6,764,725
VI WESTERN VISAYAS	23,201,031	28,170,887	30,867,263
VII CENTRAL VISAYAS	130,968,842	140,594,273	156,901,405
VIII EASTERN VISAYAS	61,158,159	36,097,105	49,395,818
IX ZAMBOANGA PENINSULA	36,656,573	49,666,497	49,932,615
X NORTHERN MINDANAO	63,029,249	71,069,514	76,690,854
XI DAVAO REGION	56,317,343	64,263,195	73,697,137
XII SOCCSKSARGEN	49,148,268	55,242,357	61,740,329
XIII CARAGA	3,385,028	3,598,600	3,427,822
ARMM MUSLIM MINDANAO	852,765	884,559	942,322

Source: Philippine Statistics Authority

REGIONAL ACCOUNTS OF THE PHILIPPINES

Unit : In Thousand Pesos

Table 3.2.1B. GROSS VALUE ADDED IN MANUFACTURING by Region

2011 TO 2013

AT CONSTANT 2000 PRICES

REGION / YEAR	2011	2012	2013
PHILIPPINES	1,324,330,168	1,395,711,457	1,538,912,409
NCR METRO MANILA	226,148,902	242,201,162	308,150,836
CAR CORDILLERA	51,078,187	50,010,785	50,694,322
I ILOCOS	9,131,598	9,399,720	10,453,441
II CAGAYAN VALLEY	1,482,020	1,494,334	1,634,990
III CENTRAL LUZON	187,735,906	194,000,272	191,425,255
IVA CALABARZON	548,548,205	581,083,857	620,057,884
IVB MIMAROPA	4,321,901	4,954,154	5,233,237
V BICOL	3,775,980	3,965,482	4,345,889
VI WESTERN VISAYAS	15,730,629	19,102,197	21,166,568
VII CENTRAL VISAYAS	86,011,329	91,417,859	104,185,137
VIII EASTERN VISAYAS	40,834,124	24,341,876	32,497,248
IX ZAMBOANGA PENINSULA	26,690,025	36,082,800	36,057,142
X NORTHERN MINDANAO	44,014,975	48,778,302	53,338,653
XI DAVAO REGION	39,741,660	45,322,155	52,042,813
XII SOCCSKSARGEN	36,191,239	40,543,559	44,648,722
XIII CARAGA	2,350,051	2,453,057	2,398,531
ARMM MUSLIM MINDANAO	543,436	559,885	581,739

Source: Philippine Statistics Authority

REGIONAL ACCOUNTS OF THE PHILIPPINES

Unit : In Percent

Table 3.2.2A. GROSS VALUE ADDED IN MANUFACTURING by Region

2011 TO 2013

AT CURRENT PRICES

PERCENT DISTRIBUTION

REGION / YEAR	2011	2012	2013
PHILIPPINES	100.0	100.0	100.0
NCR METRO MANILA	16.9	17.5	20.6
CAR CORDILLERA	4.0	3.8	3.5
I ILOCOS	0.7	0.7	0.7
II CAGAYAN VALLEY	0.1	0.1	0.1
III CENTRAL LUZON	14.5	14.2	12.9
IVA CALABARZON	42.4	42.3	40.2
IVB MIMAROPA	0.3	0.4	0.3
V BICOL	0.3	0.3	0.3
VI WESTERN VISAYAS	1.1	1.3	1.3
VII CENTRAL VISAYAS	6.4	6.5	6.7
VIII EASTERN VISAYAS	3.0	1.7	2.1
IX ZAMBOANGA PENINSULA	1.8	2.3	2.1
X NORTHERN MINDANAO	3.1	3.3	3.3
XI DAVAO REGION	2.8	3.0	3.1
XII SOCCSKSARGEN	2.4	2.5	2.6
XIII CARAGA	0.2	0.2	0.1
ARMM MUSLIM MINDANAO	0.0	0.0	0.0

Source: Philippine Statistics Authority

REGIONAL ACCOUNTS OF THE PHILIPPINES

Unit : In Percent

Table 3.2.2B GROSS VALUE ADDED IN MANUFACTURING by Region

2011 TO 2013

AT CONSTANT 2000 PRICES

PERCENT DISTRIBUTION

REGION / YEAR	2011	2012	2013
PHILIPPINES	100.0	100.0	100.0
NCR METRO MANILA	17.1	17.4	20.0
CAR CORDILLERA	3.9	3.6	3.3
I ILOCOS	0.7	0.7	0.7
II CAGAYAN VALLEY	0.1	0.1	0.1
III CENTRAL LUZON	14.2	13.9	12.4
IVA CALABARZON	41.4	41.6	40.3
IVB MIMAROPA	0.3	0.4	0.3
V BICOL	0.3	0.3	0.3
VI WESTERN VISAYAS	1.2	1.4	1.4
VII CENTRAL VISAYAS	6.5	6.5	6.8
VIII EASTERN VISAYAS	3.1	1.7	2.1
IX ZAMBOANGA PENINSULA	2.0	2.6	2.3
X NORTHERN MINDANAO	3.3	3.5	3.5
XI DAVAO REGION	3.0	3.2	3.4
XII SOCCSKSARGEN	2.7	2.9	2.9
XIII CARAGA	0.2	0.2	0.2
ARMM MUSLIM MINDANAO	0.0	0.0	0.0

Source: Philippine Statistics Authority

REGIONAL ACCOUNTS OF THE PHILIPPINES

Unit : In Percent

Table 3.2.3A GROSS VALUE ADDED IN MANUFACTURING by Region

2011 TO 2013

AT CURRENT PRICES

GROWTH RATES

REGION / YEAR	11-12	12-13
PHILIPPINES	6.0	8.5
NCR METRO MANILA	10.0	27.3
CAR CORDILLERA	0.8	(1.7)
I ILOCOS	5.4	11.4
II CAGAYAN VALLEY	1.1	12.7
III CENTRAL LUZON	3.8	(1.5)
IVA CALABARZON	5.7	3.2
IVB MIMAROPA	14.8	2.7
V BICOL	4.9	7.1
VI WESTERN VISAYAS	21.4	9.6
VII CENTRAL VISAYAS	7.3	11.6
VIII EASTERN VISAYAS	(41.0)	36.8
IX ZAMBOANGA PENINSULA	35.5	0.5
X NORTHERN MINDANAO	12.8	7.9
XI DAVAO REGION	14.1	14.7
XII SOCCSKSARGEN	12.4	11.8
XIII CARAGA	6.3	(4.7)
ARMM MUSLIM MINDANAO	3.7	6.5

Source: Philippine Statistics Authority

REGIONAL ACCOUNTS OF THE PHILIPPINES

Unit : In Percent

Table 3.2.3B GROSS VALUE ADDED IN MANUFACTURING by Region

2011 TO 2013

AT CONSTANT 2000 PRICES

GROWTH RATES

REGION / YEAR	11-12	12-13
PHILIPPINES	5.4	10.3
NCR METRO MANILA	7.1	27.2
CAR CORDILLERA	(2.1)	1.4
I ILOCOS	2.9	11.2
II CAGAYAN VALLEY	0.8	9.4
III CENTRAL LUZON	3.3	(1.3)
IVA CALABARZON	5.9	6.7
IVB MIMAROPA	14.6	5.6
V BICOL	5.0	9.6
VI WESTERN VISAYAS	21.4	10.8
VII CENTRAL VISAYAS	6.3	14.0
VIII EASTERN VISAYAS	(40.4)	33.5
IX ZAMBOANGA PENINSULA	35.2	(0.1)
X NORTHERN MINDANAO	10.8	9.3
XI DAVAO REGION	14.0	14.8
XII SOCCSKSARGEN	12.0	10.1
XIII CARAGA	4.4	(2.2)
ARMM MUSLIM MINDANAO	3.0	3.9

Source: Philippine Statistics Authority

REGIONAL ACCOUNTS OF THE PHILIPPINES

Base Year : 2000

Table 3.2.4. GROSS VALUE ADDED IN MANUFACTURING by Region

2011 TO 2013

IMPLICIT PRICE INDEX

REGION / YEAR	2011	2012	2013
PHILIPPINES	154.6	155.5	153.1
NCR METRO MANILA	153.1	157.3	157.4
CAR CORDILLERA	160.7	165.4	160.5
I ILOCOS	158.2	161.9	162.2
II CAGAYAN VALLEY	158.6	159.0	163.7
III CENTRAL LUZON	157.8	158.5	158.3
IVA CALABARZON	158.4	158.1	152.9
IVB MIMAROPA	155.3	155.6	151.3
V BICOL	159.4	159.2	155.7
VI WESTERN VISAYAS	147.5	147.5	145.8
VII CENTRAL VISAYAS	152.3	153.8	150.6
VIII EASTERN VISAYAS	149.8	148.3	152.0
IX ZAMBOANGA PENINSULA	137.3	137.6	138.5
X NORTHERN MINDANAO	143.2	145.7	143.8
XI DAVAO REGION	141.7	141.8	141.6
XII SOCCSKSARGEN	135.8	136.3	138.3
XIII CARAGA	144.0	146.7	142.9
ARMM MUSLIM MINDANAO	156.9	158.0	162.0

Source: Philippine Statistics Authority

REGIONAL ACCOUNTS OF THE PHILIPPINES

Unit : In Thousand Pesos

Table 3.3.1A. GROSS VALUE ADDED IN CONSTRUCTION by Region

2011 TO 2013

AT CURRENT PRICES

REGION / YEAR	2011	2012	2013
PHILIPPINES	522,197,446	633,064,870	722,710,756
NCR METRO MANILA	129,944,496	148,203,469	168,796,012
CAR CORDILLERA	12,757,237	14,245,392	17,438,734
I ILOCOS	22,694,804	23,759,113	28,864,131
II CAGAYAN VALLEY	9,489,387	11,234,056	13,598,824
III CENTRAL LUZON	55,077,895	67,831,184	72,961,575
IVA CALABARZON	73,728,566	98,128,669	110,491,337
IVB MIMAROPA	10,502,184	11,114,428	13,159,794
V BICOL	16,399,141	20,496,471	24,330,828
VI WESTERN VISAYAS	25,796,715	34,066,846	40,041,710
VII CENTRAL VISAYAS	60,139,176	79,124,753	84,600,480
VIII EASTERN VISAYAS	13,678,713	18,002,963	20,466,415
IX ZAMBOANGA PENINSULA	9,291,903	11,984,670	16,206,184
X NORTHERN MINDANAO	24,690,527	27,482,718	30,198,351
XI DAVAO REGION	31,846,824	37,579,857	46,425,603
XII SOCCSKSARGEN	16,157,143	17,640,368	21,493,307
XIII CARAGA	8,931,528	11,106,297	12,520,076
ARMM MUSLIM MINDANAO	1,071,207	1,063,618	1,117,396

Source: Philippine Statistics Authority

REGIONAL ACCOUNTS OF THE PHILIPPINES

Unit : In Thousand Pesos

Table 3.3.1B. GROSS VALUE ADDED IN CONSTRUCTION by Region

2011 TO 2013

AT CONSTANT 2000 PRICES

REGION / YEAR	2011	2012	2013
PHILIPPINES	294,564,172	348,261,752	381,656,806
NCR METRO MANILA	73,634,508	81,931,826	89,593,880
CAR CORDILLERA	6,536,972	7,069,200	8,287,201
I ILOCOS	12,860,700	13,204,126	15,350,873
II CAGAYAN VALLEY	5,599,969	6,485,209	7,553,272
III CENTRAL LUZON	30,763,426	36,822,483	38,060,462
IVA CALABARZON	40,620,097	52,775,985	57,047,266
IVB MIMAROPA	5,885,269	6,075,106	6,911,752
V BICOL	9,211,091	11,275,015	12,871,088
VI WESTERN VISAYAS	14,639,482	18,841,013	21,277,979
VII CENTRAL VISAYAS	34,778,798	44,343,312	45,263,653
VIII EASTERN VISAYAS	7,940,184	10,240,026	11,179,605
IX ZAMBOANGA PENINSULA	5,464,648	6,889,734	8,898,028
X NORTHERN MINDANAO	13,433,262	14,598,891	15,429,344
XI DAVAO REGION	18,305,094	21,174,044	25,176,427
XII SOCCSKSARGEN	9,436,859	10,044,078	11,760,909
XIII CARAGA	4,893,251	5,948,514	6,445,449
ARMM MUSLIM MINDANAO	560,559	543,190	549,618

Source: Philippine Statistics Authority

REGIONAL ACCOUNTS OF THE PHILIPPINES

Unit : In Percent

Table 3.3.2A. GROSS VALUE ADDED IN CONSTRUCTION by Region

2011 TO 2013

AT CURRENT PRICES

PERCENT DISTRIBUTION

REGION / YEAR	2011	2012	2013
PHILIPPINES	100.0	100.0	100.0
NCR METRO MANILA	24.9	23.4	23.4
CAR CORDILLERA	2.4	2.3	2.4
I ILOCOS	4.3	3.8	4.0
II CAGAYAN VALLEY	1.8	1.8	1.9
III CENTRAL LUZON	10.5	10.7	10.1
IVA CALABARZON	14.1	15.5	15.3
IVB MIMAROPA	2.0	1.8	1.8
V BICOL	3.1	3.2	3.4
VI WESTERN VISAYAS	4.9	5.4	5.5
VII CENTRAL VISAYAS	11.5	12.5	11.7
VIII EASTERN VISAYAS	2.6	2.8	2.8
IX ZAMBOANGA PENINSULA	1.8	1.9	2.2
X NORTHERN MINDANAO	4.7	4.3	4.2
XI DAVAO REGION	6.1	5.9	6.4
XII SOCCSKSARGEN	3.1	2.8	3.0
XIII CARAGA	1.7	1.8	1.7
ARMM MUSLIM MINDANAO	0.2	0.2	0.2

Source: Philippine Statistics Authority

REGIONAL ACCOUNTS OF THE PHILIPPINES

Unit : In Percent

Table 3.3.2B GROSS VALUE ADDED IN CONSTRUCTION by Region

2011 TO 2013

AT CONSTANT 2000 PRICES

PERCENT DISTRIBUTION

REGION / YEAR	2011	2012	2013
PHILIPPINES	100.0	100.0	100.0
NCR METRO MANILA	25.0	23.5	23.5
CAR CORDILLERA	2.2	2.0	2.2
I ILOCOS	4.4	3.8	4.0
II CAGAYAN VALLEY	1.9	1.9	2.0
III CENTRAL LUZON	10.4	10.6	10.0
IVA CALABARZON	13.8	15.2	14.9
IVB MIMAROPA	2.0	1.7	1.8
V BICOL	3.1	3.2	3.4
VI WESTERN VISAYAS	5.0	5.4	5.6
VII CENTRAL VISAYAS	11.8	12.7	11.9
VIII EASTERN VISAYAS	2.7	2.9	2.9
IX ZAMBOANGA PENINSULA	1.9	2.0	2.3
X NORTHERN MINDANAO	4.6	4.2	4.0
XI DAVAO REGION	6.2	6.1	6.6
XII SOCCSKSARGEN	3.2	2.9	3.1
XIII CARAGA	1.7	1.7	1.7
ARMM MUSLIM MINDANAO	0.2	0.2	0.1

Source: Philippine Statistics Authority

REGIONAL ACCOUNTS OF THE PHILIPPINES

Unit : In Percent

Table 3.3.3A GROSS VALUE ADDED IN CONSTRUCTION by Region

2011 TO 2013

AT CURRENT PRICES

GROWTH RATES

REGION / YEAR	11-12	12-13
PHILIPPINES	21.2	14.2
NCR METRO MANILA	14.1	13.9
CAR CORDILLERA	11.7	22.4
I ILOCOS	4.7	21.5
II CAGAYAN VALLEY	18.4	21.0
III CENTRAL LUZON	23.2	7.6
IVA CALABARZON	33.1	12.6
IVB MIMAROPA	5.8	18.4
V BICOL	25.0	18.7
VI WESTERN VISAYAS	32.1	17.5
VII CENTRAL VISAYAS	31.6	6.9
VIII EASTERN VISAYAS	31.6	13.7
IX ZAMBOANGA PENINSULA	29.0	35.2
X NORTHERN MINDANAO	11.3	9.9
XI DAVAO REGION	18.0	23.5
XII SOCCSKSARGEN	9.2	21.8
XIII CARAGA	24.3	12.7
ARMM MUSLIM MINDANAO	(0.7)	5.1

Source: Philippine Statistics Authority

REGIONAL ACCOUNTS OF THE PHILIPPINES

Unit : In Percent

Table 3.3.3B GROSS VALUE ADDED IN CONSTRUCTION by Region

2011 TO 2013

AT CONSTANT 2000 PRICES

GROWTH RATES

REGION / YEAR	11-12	12-13
PHILIPPINES	18.2	9.6
NCR METRO MANILA	11.3	9.4
CAR CORDILLERA	8.1	17.2
I ILOCOS	2.7	16.3
II CAGAYAN VALLEY	15.8	16.5
III CENTRAL LUZON	19.7	3.4
IVA CALABARZON	29.9	8.1
IVB MIMAROPA	3.2	13.8
V BICOL	22.4	14.2
VI WESTERN VISAYAS	28.7	12.9
VII CENTRAL VISAYAS	27.5	2.1
VIII EASTERN VISAYAS	29.0	9.2
IX ZAMBOANGA PENINSULA	26.1	29.1
X NORTHERN MINDANAO	8.7	5.7
XI DAVAO REGION	15.7	18.9
XII SOCCSKSARGEN	6.4	17.1
XIII CARAGA	21.6	8.4
ARMM MUSLIM MINDANAO	(3.1)	1.2

Source: Philippine Statistics Authority

REGIONAL ACCOUNTS OF THE PHILIPPINES

Base Year : 2000

Table 3.3.4. GROSS VALUE ADDED IN CONSTRUCTION by Region

2011 TO 2013

IMPLICIT PRICE INDEX

REGION / YEAR	2011	2012	2013
PHILIPPINES	177.3	181.8	189.4
NCR METRO MANILA	176.5	180.9	188.4
CAR CORDILLERA	195.2	201.5	210.4
I ILOCOS	176.5	179.9	188.0
II CAGAYAN VALLEY	169.5	173.2	180.0
III CENTRAL LUZON	179.0	184.2	191.7
IVA CALABARZON	181.5	185.9	193.7
IVB MIMAROPA	178.4	183.0	190.4
V BICOL	178.0	181.8	189.0
VI WESTERN VISAYAS	176.2	180.8	188.2
VII CENTRAL VISAYAS	172.9	178.4	186.9
VIII EASTERN VISAYAS	172.3	175.8	183.1
IX ZAMBOANGA PENINSULA	170.0	173.9	182.1
X NORTHERN MINDANAO	183.8	188.3	195.7
XI DAVAO REGION	174.0	177.5	184.4
XII SOCCSKSARGEN	171.2	175.6	182.8
XIII CARAGA	182.5	186.7	194.2
ARMM MUSLIM MINDANAO	191.1	195.8	203.3

Source: Philippine Statistics Authority

REGIONAL ACCOUNTS OF THE PHILIPPINES

Unit : In Thousand Pesos

Table 3.4.1A. GROSS VALUE ADDED IN ELECTRICITY, GAS AND WATER SUPPLY by Reg
2011 TO 2013
AT CURRENT PRICES

REGION / YEAR	2011	2012	2013
PHILIPPINES	330,345,561	374,529,699	400,233,818
NCR METRO MANILA	109,828,417	125,659,579	133,167,952
CAR CORDILLERA	3,333,503	3,943,539	4,667,024
I ILOCOS	37,693,827	41,562,363	45,614,779
II CAGAYAN VALLEY	3,607,101	4,046,211	5,078,158
III CENTRAL LUZON	18,566,659	21,273,159	26,026,736
IVA CALABARZON	65,086,030	72,229,218	71,177,860
IVB MIMAROPA	779,864	888,797	1,027,758
V BICOL	7,912,904	9,301,362	10,822,343
VI WESTERN VISAYAS	3,803,920	4,510,386	4,865,781
VII CENTRAL VISAYAS	10,042,641	11,541,819	12,507,628
VIII EASTERN VISAYAS	28,944,373	33,103,826	32,760,727
IX ZAMBOANGA PENINSULA	1,915,349	2,129,957	2,295,584
X NORTHERN MINDANAO	24,432,145	27,523,654	30,231,148
XI DAVAO REGION	3,599,611	4,099,641	5,024,417
XII SOCCSKSARGEN	7,166,505	8,430,984	10,147,542
XIII CARAGA	1,622,806	1,896,624	2,422,117
ARMM MUSLIM MINDANAO	2,009,906	2,388,580	2,396,263

Source: Philippine Statistics Authority

REGIONAL ACCOUNTS OF THE PHILIPPINES

Unit : In Thousand Pesos

Table 3.4.1B. GROSS VALUE ADDED IN ELECTRICITY, GAS AND WATER SUPPLY by Reg
2011 TO 2013
AT CONSTANT 2000 PRICES

REGION / YEAR	2011	2012	2013
PHILIPPINES	204,546,856	215,422,538	225,970,277
NCR METRO MANILA	67,601,856	71,399,921	75,623,393
CAR CORDILLERA	2,173,466	2,323,263	2,714,916
I ILOCOS	22,365,886	23,228,946	24,949,425
II CAGAYAN VALLEY	2,343,919	2,455,789	2,970,376
III CENTRAL LUZON	12,293,525	13,015,576	15,887,693
IVA CALABARZON	37,996,936	39,472,748	38,774,004
IVB MIMAROPA	479,803	511,464	590,730
V BICOL	5,125,196	5,603,924	6,357,185
VI WESTERN VISAYAS	2,262,099	2,484,725	2,597,142
VII CENTRAL VISAYAS	7,054,319	7,607,574	7,931,017
VIII EASTERN VISAYAS	18,417,465	19,844,777	18,562,476
IX ZAMBOANGA PENINSULA	1,428,221	1,485,400	1,529,137
X NORTHERN MINDANAO	15,024,436	15,533,739	15,719,257
XI DAVAO REGION	2,295,334	2,444,415	2,845,019
XII SOCCSKSARGEN	5,206,491	5,467,150	6,155,536
XIII CARAGA	1,108,949	1,164,327	1,469,143
ARMM MUSLIM MINDANAO	1,368,955	1,378,799	1,293,828

Source: Philippine Statistics Authority

REGIONAL ACCOUNTS OF THE PHILIPPINES

Unit : In Percent

Table 3.4.2A. GROSS VALUE ADDED IN ELECTRICITY, GAS AND WATER SUPPLY by Reg
2011 TO 2013**AT CURRENT PRICES****PERCENT DISTRIBUTION**

REGION / YEAR	2011	2012	2013
PHILIPPINES	100.0	100.0	100.0
NCR METRO MANILA	33.2	33.6	33.3
CAR CORDILLERA	1.0	1.1	1.2
I ILOCOS	11.4	11.1	11.4
II CAGAYAN VALLEY	1.1	1.1	1.3
III CENTRAL LUZON	5.6	5.7	6.5
IVA CALABARZON	19.7	19.3	17.8
IVB MIMAROPA	0.2	0.2	0.3
V BICOL	2.4	2.5	2.7
VI WESTERN VISAYAS	1.2	1.2	1.2
VII CENTRAL VISAYAS	3.0	3.1	3.1
VIII EASTERN VISAYAS	8.8	8.8	8.2
IX ZAMBOANGA PENINSULA	0.6	0.6	0.6
X NORTHERN MINDANAO	7.4	7.3	7.6
XI DAVAO REGION	1.1	1.1	1.3
XII SOCCSKSARGEN	2.2	2.3	2.5
XIII CARAGA	0.5	0.5	0.6
ARMM MUSLIM MINDANAO	0.6	0.6	0.6

Source: Philippine Statistics Authority

REGIONAL ACCOUNTS OF THE PHILIPPINES

Unit : In Percent

Table 3.4.2B GROSS VALUE ADDED IN ELECTRICITY, GAS AND WATER SUPPLY by Reg
2011 TO 2013**AT CONSTANT 2000 PRICES****PERCENT DISTRIBUTION**

REGION / YEAR	2011	2012	2013
PHILIPPINES	100.0	100.0	100.0
NCR METRO MANILA	33.0	33.1	33.5
CAR CORDILLERA	1.1	1.1	1.2
I ILOCOS	10.9	10.8	11.0
II CAGAYAN VALLEY	1.1	1.1	1.3
III CENTRAL LUZON	6.0	6.0	7.0
IVA CALABARZON	18.6	18.3	17.2
IVB MIMAROPA	0.2	0.2	0.3
V BICOL	2.5	2.6	2.8
VI WESTERN VISAYAS	1.1	1.2	1.1
VII CENTRAL VISAYAS	3.4	3.5	3.5
VIII EASTERN VISAYAS	9.0	9.2	8.2
IX ZAMBOANGA PENINSULA	0.7	0.7	0.7
X NORTHERN MINDANAO	7.3	7.2	7.0
XI DAVAO REGION	1.1	1.1	1.3
XII SOCCSKSARGEN	2.5	2.5	2.7
XIII CARAGA	0.5	0.5	0.7
ARMM MUSLIM MINDANAO	0.7	0.6	0.6

Source: Philippine Statistics Authority

REGIONAL ACCOUNTS OF THE PHILIPPINES

Unit : In Percent

Table 3.4.3A GROSS VALUE ADDED IN ELECTRICITY, GAS AND WATER SUPPLY by Reg
2011 TO 2013**AT CURRENT PRICES**

GROWTH RATES

REGION / YEAR	11-12	12-13
PHILIPPINES	13.4	6.9
NCR METRO MANILA	14.4	6.0
CAR CORDILLERA	18.3	18.3
I ILOCOS	10.3	9.8
II CAGAYAN VALLEY	12.2	25.5
III CENTRAL LUZON	14.6	22.3
IVA CALABARZON	11.0	(1.5)
IVB MIMAROPA	14.0	15.6
V BICOL	17.5	16.4
VI WESTERN VISAYAS	18.6	7.9
VII CENTRAL VISAYAS	14.9	8.4
VIII EASTERN VISAYAS	14.4	(1.0)
IX ZAMBOANGA PENINSULA	11.2	7.8
X NORTHERN MINDANAO	12.7	9.8
XI DAVAO REGION	13.9	22.6
XII SOCCSKSARGEN	17.6	20.4
XIII CARAGA	16.9	27.7
ARMM MUSLIM MINDANAO	18.8	0.3

Source: Philippine Statistics Authority

REGIONAL ACCOUNTS OF THE PHILIPPINES

Unit : In Percent

Table 3.4.3B GROSS VALUE ADDED IN ELECTRICITY, GAS AND WATER SUPPLY by Reg
2011 TO 2013**AT CONSTANT 2000 PRICES**

GROWTH RATES

REGION / YEAR	11-12	12-13
PHILIPPINES	5.3	4.9
NCR METRO MANILA	5.6	5.9
CAR CORDILLERA	6.9	16.9
I ILOCOS	3.9	7.4
II CAGAYAN VALLEY	4.8	21.0
III CENTRAL LUZON	5.9	22.1
IVA CALABARZON	3.9	(1.8)
IVB MIMAROPA	6.6	15.5
V BICOL	9.3	13.4
VI WESTERN VISAYAS	9.8	4.5
VII CENTRAL VISAYAS	7.8	4.3
VIII EASTERN VISAYAS	7.7	(6.5)
IX ZAMBOANGA PENINSULA	4.0	2.9
X NORTHERN MINDANAO	3.4	1.2
XI DAVAO REGION	6.5	16.4
XII SOCCSKSARGEN	5.0	12.6
XIII CARAGA	5.0	26.2
ARMM MUSLIM MINDANAO	0.7	(6.2)

Source: Philippine Statistics Authority

REGIONAL ACCOUNTS OF THE PHILIPPINES

Base Year : 2000

**Table 3.4.4. GROSS VALUE ADDED IN ELECTRICITY, GAS AND WATER SUPPLY by Region
2011 TO 2013
IMPLICIT PRICE INDEX**

REGION / YEAR	2011	2012	2013
PHILIPPINES	161.5	173.9	177.1
NCR METRO MANILA	162.5	176.0	176.1
CAR CORDILLERA	153.4	169.7	171.9
I ILOCOS	168.5	178.9	182.8
II CAGAYAN VALLEY	153.9	164.8	171.0
III CENTRAL LUZON	151.0	163.4	163.8
IVA CALABARZON	171.3	183.0	183.6
IVB MIMAROPA	162.5	173.8	174.0
V BICOL	154.4	166.0	170.2
VI WESTERN VISAYAS	168.2	181.5	187.4
VII CENTRAL VISAYAS	142.4	151.7	157.7
VIII EASTERN VISAYAS	157.2	166.8	176.5
IX ZAMBOANGA PENINSULA	134.1	143.4	150.1
X NORTHERN MINDANAO	162.6	177.2	192.3
XI DAVAO REGION	156.8	167.7	176.6
XII SOCCSKSARGEN	137.6	154.2	164.9
XIII CARAGA	146.3	162.9	164.9
ARMM MUSLIM MINDANAO	146.8	173.2	185.2

Source: Philippine Statistics Authority

REGIONAL ACCOUNTS OF THE PHILIPPINES

Unit : In Thousand Pesos

Table 4.1A. GROSS VALUE ADDED IN SERVICES by Region

2011 TO 2013

AT CURRENT PRICES

REGION / YEAR	2011	2012	2013
PHILIPPINES	5,430,030,897	6,016,748,247	6,657,547,076
NCR METRO MANILA	2,865,541,857	3,158,444,523	3,494,043,667
CAR CORDILLERA	72,821,572	81,446,151	92,121,538
I ILOCOS	139,443,081	152,008,821	170,393,273
II CAGAYAN VALLEY	78,298,865	87,011,777	98,143,029
III CENTRAL LUZON	362,306,572	395,777,375	434,551,489
IVA CALABARZON	517,647,380	576,039,676	634,653,404
IVB MIMAROPA	63,302,968	71,423,815	78,910,819
V BICOL	104,253,451	114,790,069	130,857,172
VI WESTERN VISAYAS	212,379,327	237,590,957	260,581,513
VII CENTRAL VISAYAS	333,513,273	379,131,462	422,245,814
VIII EASTERN VISAYAS	81,179,527	90,312,767	98,725,873
IX ZAMBOANGA PENINSULA	83,328,660	94,450,657	102,887,489
X NORTHERN MINDANAO	152,077,663	171,016,135	187,883,111
XI DAVAO REGION	193,072,996	215,760,157	237,650,202
XII SOCCSKSARGEN	93,291,348	104,146,202	118,382,819
XIII CARAGA	52,276,580	59,424,923	65,168,325
ARMM MUSLIM MINDANAO	25,295,777	27,972,781	30,347,540

Source: Philippine Statistics Authority

REGIONAL ACCOUNTS OF THE PHILIPPINES

Unit : In Thousand Pesos

Table 4.1B. GROSS VALUE ADDED IN SERVICES by Region

2011 TO 2013

AT CONSTANT 2000 PRICES

REGION / YEAR	2011	2012	2013
PHILIPPINES	3,336,415,846	3,581,763,888	3,839,405,418
NCR METRO MANILA	1,729,778,393	1,848,737,096	1,975,928,855
CAR CORDILLERA	45,008,623	48,546,167	53,200,087
I ILOCOS	88,588,905	94,553,499	103,310,254
II CAGAYAN VALLEY	51,325,541	54,978,699	60,171,989
III CENTRAL LUZON	224,162,584	237,728,793	255,633,875
IVA CALABARZON	329,178,347	356,000,941	384,675,718
IVB MIMAROPA	40,977,470	44,617,296	48,363,031
V BICOL	65,765,468	69,843,647	77,524,929
VI WESTERN VISAYAS	137,685,000	148,235,404	156,701,323
VII CENTRAL VISAYAS	203,735,877	222,350,490	237,690,755
VIII EASTERN VISAYAS	52,813,958	56,661,949	59,239,636
IX ZAMBOANGA PENINSULA	51,867,835	56,849,588	60,340,134
X NORTHERN MINDANAO	91,937,720	100,023,943	105,885,579
XI DAVAO REGION	117,662,135	127,993,571	136,480,420
XII SOCCSKSARGEN	59,258,634	64,082,938	70,117,216
XIII CARAGA	31,863,027	34,879,204	37,424,048
ARMM MUSLIM MINDANAO	14,806,330	15,680,663	16,717,569

Source: Philippine Statistics Authority

REGIONAL ACCOUNTS OF THE PHILIPPINES

Unit : In Percent

Table 4.2A. GROSS VALUE ADDED IN SERVICES by Region

2011 TO 2013

AT CURRENT PRICES

PERCENT DISTRIBUTION

REGION / YEAR	2011	2012	2013
PHILIPPINES	100.0	100.0	100.0
NCR METRO MANILA	52.8	52.5	52.5
CAR CORDILLERA	1.3	1.4	1.4
I ILOCOS	2.6	2.5	2.6
II CAGAYAN VALLEY	1.4	1.4	1.5
III CENTRAL LUZON	6.7	6.6	6.5
IVA CALABARZON	9.5	9.6	9.5
IVB MIMAROPA	1.2	1.2	1.2
V BICOL	1.9	1.9	2.0
VI WESTERN VISAYAS	3.9	3.9	3.9
VII CENTRAL VISAYAS	6.1	6.3	6.3
VIII EASTERN VISAYAS	1.5	1.5	1.5
IX ZAMBOANGA PENINSULA	1.5	1.6	1.5
X NORTHERN MINDANAO	2.8	2.8	2.8
XI DAVAO REGION	3.6	3.6	3.6
XII SOCCSKSARGEN	1.7	1.7	1.8
XIII CARAGA	1.0	1.0	1.0
ARMM MUSLIM MINDANAO	0.5	0.5	0.5

Source: Philippine Statistics Authority

REGIONAL ACCOUNTS OF THE PHILIPPINES

Unit : In Percent

Table 4.2B GROSS VALUE ADDED IN SERVICES by Region

2011 TO 2013

AT CONSTANT 2000 PRICES

PERCENT DISTRIBUTION

REGION / YEAR	2011	2012	2013
PHILIPPINES	100.0	100.0	100.0
NCR METRO MANILA	51.8	51.6	51.5
CAR CORDILLERA	1.3	1.4	1.4
I ILOCOS	2.7	2.6	2.7
II CAGAYAN VALLEY	1.5	1.5	1.6
III CENTRAL LUZON	6.7	6.6	6.7
IVA CALABARZON	9.9	9.9	10.0
IVB MIMAROPA	1.2	1.2	1.3
V BICOL	2.0	1.9	2.0
VI WESTERN VISAYAS	4.1	4.1	4.1
VII CENTRAL VISAYAS	6.1	6.2	6.2
VIII EASTERN VISAYAS	1.6	1.6	1.5
IX ZAMBOANGA PENINSULA	1.6	1.6	1.6
X NORTHERN MINDANAO	2.8	2.8	2.8
XI DAVAO REGION	3.5	3.6	3.6
XII SOCCSKSARGEN	1.8	1.8	1.8
XIII CARAGA	1.0	1.0	1.0
ARMM MUSLIM MINDANAO	0.4	0.4	0.4

Source: Philippine Statistics Authority

REGIONAL ACCOUNTS OF THE PHILIPPINES

Unit : In Percent

Table 4.3A GROSS VALUE ADDED IN SERVICES by Region

2011 TO 2013

AT CURRENT PRICES

GROWTH RATES

REGION / YEAR	11-12	12-13
PHILIPPINES	10.8	10.7
NCR METRO MANILA	10.2	10.6
CAR CORDILLERA	11.8	13.1
I ILOCOS	9.0	12.1
II CAGAYAN VALLEY	11.1	12.8
III CENTRAL LUZON	9.2	9.8
IVA CALABARZON	11.3	10.2
IVB MIMAROPA	12.8	10.5
V BICOL	10.1	14.0
VI WESTERN VISAYAS	11.9	9.7
VII CENTRAL VISAYAS	13.7	11.4
VIII EASTERN VISAYAS	11.3	9.3
IX ZAMBOANGA PENINSULA	13.3	8.9
X NORTHERN MINDANAO	12.5	9.9
XI DAVAO REGION	11.8	10.1
XII SOCCSKSARGEN	11.6	13.7
XIII CARAGA	13.7	9.7
ARMM MUSLIM MINDANAO	10.6	8.5

Source: Philippine Statistics Authority

REGIONAL ACCOUNTS OF THE PHILIPPINES

Unit : In Percent

Table 4.3B GROSS VALUE ADDED IN SERVICES by Region

2011 TO 2013

AT CONSTANT 2000 PRICES

GROWTH RATES

REGION / YEAR	11-12	12-13
PHILIPPINES	7.4	7.2
NCR METRO MANILA	6.9	6.9
CAR CORDILLERA	7.9	9.6
I ILOCOS	6.7	9.3
II CAGAYAN VALLEY	7.1	9.4
III CENTRAL LUZON	6.1	7.5
IVA CALABARZON	8.1	8.1
IVB MIMAROPA	8.9	8.4
V BICOL	6.2	11.0
VI WESTERN VISAYAS	7.7	5.7
VII CENTRAL VISAYAS	9.1	6.9
VIII EASTERN VISAYAS	7.3	4.5
IX ZAMBOANGA PENINSULA	9.6	6.1
X NORTHERN MINDANAO	8.8	5.9
XI DAVAO REGION	8.8	6.6
XII SOCCSKSARGEN	8.1	9.4
XIII CARAGA	9.5	7.3
ARMM MUSLIM MINDANAO	5.9	6.6

Source: Philippine Statistics Authority

REGIONAL ACCOUNTS OF THE PHILIPPINES

Base Year : 2000

Table 4.4. GROSS VALUE ADDED IN SERVICES by Region

2011 TO 2013

IMPLICIT PRICE INDEX

REGION / YEAR	2011	2012	2013
PHILIPPINES	162.8	168.0	173.4
NCR METRO MANILA	165.7	170.8	176.8
CAR CORDILLERA	161.8	167.8	173.2
I ILOCOS	157.4	160.8	164.9
II CAGAYAN VALLEY	152.6	158.3	163.1
III CENTRAL LUZON	161.6	166.5	170.0
IVA CALABARZON	157.3	161.8	165.0
IVB MIMAROPA	154.5	160.1	163.2
V BICOL	158.5	164.4	168.8
VI WESTERN VISAYAS	154.3	160.3	166.3
VII CENTRAL VISAYAS	163.7	170.5	177.6
VIII EASTERN VISAYAS	153.7	159.4	166.7
IX ZAMBOANGA PENINSULA	160.7	166.1	170.5
X NORTHERN MINDANAO	165.4	171.0	177.4
XI DAVAO REGION	164.1	168.6	174.1
XII SOCCSKSARGEN	157.4	162.5	168.8
XIII CARAGA	164.1	170.4	174.1
ARMM MUSLIM MINDANAO	170.8	178.4	181.5

Source: Philippine Statistics Authority

REGIONAL ACCOUNTS OF THE PHILIPPINES

Unit : In Thousand Pesos

Table 4.1.1A. GROSS VALUE ADDED IN TRANSPORT., STORAGE AND COMM. by Region
2011 TO 2013
AT CURRENT PRICES

REGION / YEAR	2011	2012	2013
PHILIPPINES	627,255,133	685,250,652	730,023,135
NCR METRO MANILA	172,636,732	186,604,054	199,540,844
CAR CORDILLERA	8,378,268	9,246,546	9,545,215
I ILOCOS	29,985,004	32,674,653	35,412,044
II CAGAYAN VALLEY	19,203,871	22,001,490	24,372,838
III CENTRAL LUZON	85,324,792	90,351,028	92,880,139
IVA CALABARZON	88,778,209	97,216,878	101,860,851
IVB MIMAROPA	14,507,858	15,944,392	16,673,238
V BICOL	19,709,008	22,207,486	23,298,729
VI WESTERN VISAYAS	35,289,258	38,733,368	41,972,219
VII CENTRAL VISAYAS	39,986,513	44,542,841	49,792,833
VIII EASTERN VISAYAS	16,188,119	17,644,910	19,682,078
IX ZAMBOANGA PENINSULA	13,842,907	15,083,179	15,201,707
X NORTHERN MINDANAO	24,021,978	26,863,431	28,602,707
XI DAVAO REGION	24,488,045	26,888,410	28,316,325
XII SOCCSKSARGEN	14,966,777	15,930,171	17,478,182
XIII CARAGA	16,446,488	19,506,767	21,461,875
ARMM MUSLIM MINDANAO	3,501,308	3,811,049	3,931,310

Source: Philippine Statistics Authority

REGIONAL ACCOUNTS OF THE PHILIPPINES

Unit : In Thousand Pesos

Table 4.1.1B. GROSS VALUE ADDED IN TRANSPORT., STORAGE AND COMM. by Region
2011 TO 2013
AT CONSTANT 2000 PRICES

REGION / YEAR	2011	2012	2013
PHILIPPINES	446,026,444	482,094,584	509,086,291
NCR METRO MANILA	132,346,838	142,503,014	149,521,369
CAR CORDILLERA	6,120,885	6,710,602	7,079,591
I ILOCOS	20,300,640	21,946,258	23,096,290
II CAGAYAN VALLEY	12,846,360	14,267,731	15,577,910
III CENTRAL LUZON	54,102,485	57,273,637	59,894,345
IVA CALABARZON	67,036,558	72,296,197	76,721,138
IVB MIMAROPA	9,593,576	10,395,683	10,859,601
V BICOL	12,204,521	13,445,972	14,115,307
VI WESTERN VISAYAS	26,592,489	28,764,408	30,054,954
VII CENTRAL VISAYAS	27,366,765	29,836,130	32,438,734
VIII EASTERN VISAYAS	11,979,255	12,935,746	13,917,326
IX ZAMBOANGA PENINSULA	8,314,572	8,996,586	9,215,305
X NORTHERN MINDANAO	15,863,645	17,529,524	18,576,554
XI DAVAO REGION	18,097,302	19,576,802	20,232,811
XII SOCCSKSARGEN	11,419,060	12,042,845	12,728,384
XIII CARAGA	10,208,877	11,803,477	13,146,969
ARMM MUSLIM MINDANAO	1,632,618	1,769,973	1,909,704

Source: Philippine Statistics Authority

REGIONAL ACCOUNTS OF THE PHILIPPINES

Unit : In Percent

Table 4.1.2A. GROSS VALUE ADDED IN TRANSPORT., STORAGE AND COMM. by Region

2011 TO 2013

AT CURRENT PRICES

PERCENT DISTRIBUTION

REGION / YEAR	2011	2012	2013
PHILIPPINES	100.0	100.0	100.0
NCR METRO MANILA	27.5	27.2	27.3
CAR CORDILLERA	1.3	1.3	1.3
I ILOCOS	4.8	4.8	4.9
II CAGAYAN VALLEY	3.1	3.2	3.3
III CENTRAL LUZON	13.6	13.2	12.7
IVA CALABARZON	14.2	14.2	14.0
IVB MIMAROPA	2.3	2.3	2.3
V BICOL	3.1	3.2	3.2
VI WESTERN VISAYAS	5.6	5.7	5.7
VII CENTRAL VISAYAS	6.4	6.5	6.8
VIII EASTERN VISAYAS	2.6	2.6	2.7
IX ZAMBOANGA PENINSULA	2.2	2.2	2.1
X NORTHERN MINDANAO	3.8	3.9	3.9
XI DAVAO REGION	3.9	3.9	3.9
XII SOCCSKSARGEN	2.4	2.3	2.4
XIII CARAGA	2.6	2.8	2.9
ARMM MUSLIM MINDANAO	0.6	0.6	0.5

Source: Philippine Statistics Authority

REGIONAL ACCOUNTS OF THE PHILIPPINES

Unit : In Percent

Table 4.1.2B GROSS VALUE ADDED IN TRANSPORT., STORAGE AND COMM. by Region

2011 TO 2013

AT CONSTANT 2000 PRICES

PERCENT DISTRIBUTION

REGION / YEAR	2011	2012	2013
PHILIPPINES	100.0	100.0	100.0
NCR METRO MANILA	29.7	29.6	29.4
CAR CORDILLERA	1.4	1.4	1.4
I ILOCOS	4.6	4.6	4.5
II CAGAYAN VALLEY	2.9	3.0	3.1
III CENTRAL LUZON	12.1	11.9	11.8
IVA CALABARZON	15.0	15.0	15.1
IVB MIMAROPA	2.2	2.2	2.1
V BICOL	2.7	2.8	2.8
VI WESTERN VISAYAS	6.0	6.0	5.9
VII CENTRAL VISAYAS	6.1	6.2	6.4
VIII EASTERN VISAYAS	2.7	2.7	2.7
IX ZAMBOANGA PENINSULA	1.9	1.9	1.8
X NORTHERN MINDANAO	3.6	3.6	3.6
XI DAVAO REGION	4.1	4.1	4.0
XII SOCCSKSARGEN	2.6	2.5	2.5
XIII CARAGA	2.3	2.4	2.6
ARMM MUSLIM MINDANAO	0.4	0.4	0.4

Source: Philippine Statistics Authority

REGIONAL ACCOUNTS OF THE PHILIPPINES

Unit : In Percent

Table 4.1.3A GROSS VALUE ADDED IN TRANSPORT., STORAGE AND COMM. by Region

2011 TO 2013

AT CURRENT PRICES

GROWTH RATES

REGION / YEAR	11-12	12-13
PHILIPPINES	9.2	6.5
NCR METRO MANILA	8.1	6.9
CAR CORDILLERA	10.4	3.2
I ILOCOS	9.0	8.4
II CAGAYAN VALLEY	14.6	10.8
III CENTRAL LUZON	5.9	2.8
IVA CALABARZON	9.5	4.8
IVB MIMAROPA	9.9	4.6
V BICOL	12.7	4.9
VI WESTERN VISAYAS	9.8	8.4
VII CENTRAL VISAYAS	11.4	11.8
VIII EASTERN VISAYAS	9.0	11.5
IX ZAMBOANGA PENINSULA	9.0	0.8
X NORTHERN MINDANAO	11.8	6.5
XI DAVAO REGION	9.8	5.3
XII SOCCSKSARGEN	6.4	9.7
XIII CARAGA	18.6	10.0
ARMM MUSLIM MINDANAO	8.8	3.2

Source: Philippine Statistics Authority

REGIONAL ACCOUNTS OF THE PHILIPPINES

Unit : In Percent

Table 4.1.3B GROSS VALUE ADDED IN TRANSPORT., STORAGE AND COMM. by Region

2011 TO 2013

AT CONSTANT 2000 PRICES

GROWTH RATES

REGION / YEAR	11-12	12-13
PHILIPPINES	8.1	5.6
NCR METRO MANILA	7.7	4.9
CAR CORDILLERA	9.6	5.5
I ILOCOS	8.1	5.2
II CAGAYAN VALLEY	11.1	9.2
III CENTRAL LUZON	5.9	4.6
IVA CALABARZON	7.8	6.1
IVB MIMAROPA	8.4	4.5
V BICOL	10.2	5.0
VI WESTERN VISAYAS	8.2	4.5
VII CENTRAL VISAYAS	9.0	8.7
VIII EASTERN VISAYAS	8.0	7.6
IX ZAMBOANGA PENINSULA	8.2	2.4
X NORTHERN MINDANAO	10.5	6.0
XI DAVAO REGION	8.2	3.4
XII SOCCSKSARGEN	5.5	5.7
XIII CARAGA	15.6	11.4
ARMM MUSLIM MINDANAO	8.4	7.9

Source: Philippine Statistics Authority

REGIONAL ACCOUNTS OF THE PHILIPPINES

Base Year : 2000

Table 4.1.4. GROSS VALUE ADDED IN TRANSPORT., STORAGE AND COMM. by Region

2011 TO 2013

IMPLICIT PRICE INDEX

REGION / YEAR	2011	2012	2013
PHILIPPINES	140.6	142.1	143.4
NCR METRO MANILA	130.4	130.9	133.5
CAR CORDILLERA	136.9	137.8	134.8
I ILOCOS	147.7	148.9	153.3
II CAGAYAN VALLEY	149.5	154.2	156.5
III CENTRAL LUZON	157.7	157.8	155.1
IVA CALABARZON	132.4	134.5	132.8
IVB MIMAROPA	151.2	153.4	153.5
V BICOL	161.5	165.2	165.1
VI WESTERN VISAYAS	132.7	134.7	139.7
VII CENTRAL VISAYAS	146.1	149.3	153.5
VIII EASTERN VISAYAS	135.1	136.4	141.4
IX ZAMBOANGA PENINSULA	166.5	167.7	165.0
X NORTHERN MINDANAO	151.4	153.2	154.0
XI DAVAO REGION	135.3	137.3	140.0
XII SOCCSKSARGEN	131.1	132.3	137.3
XIII CARAGA	161.1	165.3	163.2
ARMM MUSLIM MINDANAO	214.5	215.3	205.9

Source: Philippine Statistics Authority

REGIONAL ACCOUNTS OF THE PHILIPPINES

Unit : In Thousand Pesos

Table 4.2.1A. GROSS VALUE ADDED IN TRADE AND REPAIR OF MOTOR VEHICLES, MOTORCYCLES, PERSONAL AND HOUSEHOLD GOODS by Region

2011 TO 2013

AT CURRENT PRICES

REGION / YEAR	2011	2012	2013
PHILIPPINES	1,696,743,216	1,870,556,695	2,052,402,753
NCR METRO MANILA	1,061,113,696	1,158,966,201	1,281,291,626
CAR CORDILLERA	9,602,914	10,769,353	11,592,002
I ILOCOS	26,352,282	28,775,012	31,361,859
II CAGAYAN VALLEY	9,505,966	10,249,403	11,066,817
III CENTRAL LUZON	79,245,555	86,893,222	94,266,810
IVA CALABARZON	138,720,878	152,263,533	160,305,780
IVB MIMAROPA	8,361,973	9,171,879	9,643,746
V BICOL	15,875,095	17,816,767	20,360,292
VI WESTERN VISAYAS	52,631,425	60,562,522	65,953,242
VII CENTRAL VISAYAS	96,959,631	113,167,996	124,180,959
VIII EASTERN VISAYAS	11,883,838	13,338,019	14,681,661
IX ZAMBOANGA PENINSULA	21,329,517	23,875,361	25,501,588
X NORTHERN MINDANAO	57,936,580	65,731,222	70,907,118
XI DAVAO REGION	77,793,657	86,483,181	93,832,776
XII SOCCSKSARGEN	23,477,508	25,923,312	30,239,573
XIII CARAGA	5,052,213	5,609,720	6,180,489
ARMM MUSLIM MINDANAO	900,488	959,991	1,036,415

Source: Philippine Statistics Authority

REGIONAL ACCOUNTS OF THE PHILIPPINES

Unit : In Thousand Pesos

Table 4.2.1B. GROSS VALUE ADDED IN TRADE AND REPAIR OF MOTOR VEHICLES, MOTORCYCLES, PERSONAL AND HOUSEHOLD GOODS by Region

2011 TO 2013

AT CONSTANT 2000 PRICES

REGION / YEAR	2011	2012	2013
PHILIPPINES	981,021,508	1,055,671,803	1,115,501,616
NCR METRO MANILA	614,751,046	655,361,503	694,841,181
CAR CORDILLERA	5,490,779	5,986,541	6,279,283
I ILOCOS	15,221,830	16,443,804	17,662,530
II CAGAYAN VALLEY	5,408,209	5,700,733	6,011,480
III CENTRAL LUZON	46,402,848	49,487,527	52,582,136
IVA CALABARZON	81,438,257	87,376,119	90,102,170
IVB MIMAROPA	4,844,489	5,189,678	5,356,900
V BICOL	9,248,535	10,147,090	11,247,565
VI WESTERN VISAYAS	30,920,836	34,534,746	36,435,327
VII CENTRAL VISAYAS	55,346,781	62,047,109	65,217,121
VIII EASTERN VISAYAS	6,853,766	7,553,302	8,019,468
IX ZAMBOANGA PENINSULA	12,311,017	13,605,902	13,894,798
X NORTHERN MINDANAO	32,185,060	35,772,826	36,958,046
XI DAVAO REGION	43,677,931	48,052,117	50,453,251
XII SOCCSKSARGEN	13,693,503	14,926,258	16,749,320
XIII CARAGA	2,773,630	3,015,601	3,193,045
ARMM MUSLIM MINDANAO	452,991	470,948	497,995

Source: Philippine Statistics Authority

REGIONAL ACCOUNTS OF THE PHILIPPINES

Unit : In Percent

Table 4.2.2A. GROSS VALUE ADDED IN TRADE AND REPAIR OF MOTOR VEHICLES, MOTORCYCLES, PERSONAL AND HOUSEHOLD GOODS by Region

2011 TO 2013

AT CURRENT PRICES**PERCENT DISTRIBUTION**

REGION / YEAR	2011	2012	2013
PHILIPPINES	100.0	100.0	100.0
NCR METRO MANILA	62.5	62.0	62.4
CAR CORDILLERA	0.6	0.6	0.6
I ILOCOS	1.6	1.5	1.5
II CAGAYAN VALLEY	0.6	0.5	0.5
III CENTRAL LUZON	4.7	4.6	4.6
IVA CALABARZON	8.2	8.1	7.8
IVB MIMAROPA	0.5	0.5	0.5
V BICOL	0.9	1.0	1.0
VI WESTERN VISAYAS	3.1	3.2	3.2
VII CENTRAL VISAYAS	5.7	6.0	6.1
VIII EASTERN VISAYAS	0.7	0.7	0.7
IX ZAMBOANGA PENINSULA	1.3	1.3	1.2
X NORTHERN MINDANAO	3.4	3.5	3.5
XI DAVAO REGION	4.6	4.6	4.6
XII SOCCSKSARGEN	1.4	1.4	1.5
XIII CARAGA	0.3	0.3	0.3
ARMM MUSLIM MINDANAO	0.1	0.1	0.1

Source: Philippine Statistics Authority

REGIONAL ACCOUNTS OF THE PHILIPPINES

Unit : In Percent

Table 4.2.2B GROSS VALUE ADDED IN TRADE AND REPAIR OF MOTOR VEHICLES, MOTORCYCLES, PERSONAL AND HOUSEHOLD GOODS by Region

2011 TO 2013

AT CONSTANT 2000 PRICES**PERCENT DISTRIBUTION**

REGION / YEAR	2011	2012	2013
PHILIPPINES	100.0	100.0	100.0
NCR METRO MANILA	62.7	62.1	62.3
CAR CORDILLERA	0.6	0.6	0.6
I ILOCOS	1.6	1.6	1.6
II CAGAYAN VALLEY	0.6	0.5	0.5
III CENTRAL LUZON	4.7	4.7	4.7
IVA CALABARZON	8.3	8.3	8.1
IVB MIMAROPA	0.5	0.5	0.5
V BICOL	0.9	1.0	1.0
VI WESTERN VISAYAS	3.2	3.3	3.3
VII CENTRAL VISAYAS	5.6	5.9	5.8
VIII EASTERN VISAYAS	0.7	0.7	0.7
IX ZAMBOANGA PENINSULA	1.3	1.3	1.2
X NORTHERN MINDANAO	3.3	3.4	3.3
XI DAVAO REGION	4.5	4.6	4.5
XII SOCCSKSARGEN	1.4	1.4	1.5
XIII CARAGA	0.3	0.3	0.3
ARMM MUSLIM MINDANAO	0.0	0.0	0.0

Source: Philippine Statistics Authority

REGIONAL ACCOUNTS OF THE PHILIPPINES

Unit : In Percent

Table 4.2.3A GROSS VALUE ADDED IN TRADE AND REPAIR OF MOTOR VEHICLES, MOTORCYCLES, PERSONAL AND HOUSEHOLD GOODS by Region

2011 TO 2013

AT CURRENT PRICES

GROWTH RATES

REGION / YEAR	11-12	12-13
PHILIPPINES	10.2	9.7
NCR METRO MANILA	9.2	10.6
CAR CORDILLERA	12.1	7.6
I ILOCOS	9.2	9.0
II CAGAYAN VALLEY	7.8	8.0
III CENTRAL LUZON	9.7	8.5
IVA CALABARZON	9.8	5.3
IVB MIMAROPA	9.7	5.1
V BICOL	12.2	14.3
VI WESTERN VISAYAS	15.1	8.9
VII CENTRAL VISAYAS	16.7	9.7
VIII EASTERN VISAYAS	12.2	10.1
IX ZAMBOANGA PENINSULA	11.9	6.8
X NORTHERN MINDANAO	13.5	7.9
XI DAVAO REGION	11.2	8.5
XII SOCCSKSARGEN	10.4	16.7
XIII CARAGA	11.0	10.2
ARMM MUSLIM MINDANAO	6.6	8.0

Source: Philippine Statistics Authority

REGIONAL ACCOUNTS OF THE PHILIPPINES

Unit : In Percent

Table 4.2.3B GROSS VALUE ADDED IN TRADE AND REPAIR OF MOTOR VEHICLES, MOTORCYCLES, PERSONAL AND HOUSEHOLD GOODS by Region

2011 TO 2013

AT CONSTANT 2000 PRICES

GROWTH RATES

REGION / YEAR	11-12	12-13
PHILIPPINES	7.6	5.7
NCR METRO MANILA	6.6	6.0
CAR CORDILLERA	9.0	4.9
I ILOCOS	8.0	7.4
II CAGAYAN VALLEY	5.4	5.5
III CENTRAL LUZON	6.6	6.3
IVA CALABARZON	7.3	3.1
IVB MIMAROPA	7.1	3.2
V BICOL	9.7	10.8
VI WESTERN VISAYAS	11.7	5.5
VII CENTRAL VISAYAS	12.1	5.1
VIII EASTERN VISAYAS	10.2	6.2
IX ZAMBOANGA PENINSULA	10.5	2.1
X NORTHERN MINDANAO	11.1	3.3
XI DAVAO REGION	10.0	5.0
XII SOCCSKSARGEN	9.0	12.2
XIII CARAGA	8.7	5.9
ARMM MUSLIM MINDANAO	4.0	5.7

Source: Philippine Statistics Authority

REGIONAL ACCOUNTS OF THE PHILIPPINES

Base Year : 2000

**Table 4.2.4B GROSS VALUE ADDED IN TRADE AND REPAIR OF MOTOR VEHICLES,
MOTORCYCLES, PERSONAL AND HOUSEHOLD GOODS by Region**

2011 TO 2013

IMPLICIT PRICE INDEX

REGION / YEAR	2011	2012	2013
PHILIPPINES	173.0	177.2	184.0
NCR METRO MANILA	172.6	176.8	184.4
CAR CORDILLERA	174.9	179.9	184.6
I ILOCOS	173.1	175.0	177.6
II CAGAYAN VALLEY	175.8	179.8	184.1
III CENTRAL LUZON	170.8	175.6	179.3
IVA CALABARZON	170.3	174.3	177.9
IVB MIMAROPA	172.6	176.7	180.0
V BICOL	171.6	175.6	181.0
VI WESTERN VISAYAS	170.2	175.4	181.0
VII CENTRAL VISAYAS	175.2	182.4	190.4
VIII EASTERN VISAYAS	173.4	176.6	183.1
IX ZAMBOANGA PENINSULA	173.3	175.5	183.5
X NORTHERN MINDANAO	180.0	183.7	191.9
XI DAVAO REGION	178.1	180.0	186.0
XII SOCCSKSARGEN	171.4	173.7	180.5
XIII CARAGA	182.2	186.0	193.6
ARMM MUSLIM MINDANAO	198.8	203.8	208.1

Source: Philippine Statistics Authority

REGIONAL ACCOUNTS OF THE PHILIPPINES

Unit : In Thousand Pesos

Table 4.3.1A. GROSS VALUE ADDED IN FINANCIAL INTERMEDIATION by Region

2011 TO 2013

AT CURRENT PRICES

REGION / YEAR	2011	2012	2013
PHILIPPINES	684,087,931	763,669,208	885,135,553
NCR METRO MANILA	374,257,616	411,667,398	472,497,425
CAR CORDILLERA	6,278,538	7,281,109	8,674,001
I ILOCOS	21,437,820	23,549,468	27,340,328
II CAGAYAN VALLEY	9,546,477	10,908,089	12,769,358
III CENTRAL LUZON	54,624,825	60,907,530	69,521,286
IVA CALABARZON	57,811,275	66,034,314	77,505,936
IVB MIMAROPA	6,578,769	7,617,344	8,827,696
V BICOL	13,095,604	14,950,150	17,824,864
VI WESTERN VISAYAS	26,987,078	30,602,498	36,424,633
VII CENTRAL VISAYAS	44,055,175	50,320,333	59,759,564
VIII EASTERN VISAYAS	8,568,007	10,010,462	11,979,662
IX ZAMBOANGA PENINSULA	8,845,776	10,148,379	12,090,328
X NORTHERN MINDANAO	13,485,961	15,328,576	17,737,770
XI DAVAO REGION	19,691,202	22,615,656	26,585,926
XII SOCCSKSARGEN	11,497,947	13,294,680	15,612,288
XIII CARAGA	5,135,231	5,969,043	6,961,775
ARMM MUSLIM MINDANAO	2,190,632	2,464,177	3,022,712

Source: Philippine Statistics Authority

REGIONAL ACCOUNTS OF THE PHILIPPINES

Unit : In Thousand Pesos

Table 4.3.1B. GROSS VALUE ADDED IN FINANCIAL INTERMEDIATION by Region

2011 TO 2013

AT CONSTANT 2000 PRICES

REGION / YEAR	2011	2012	2013
PHILIPPINES	394,370,738	426,787,211	480,682,962
NCR METRO MANILA	217,904,647	232,697,427	261,058,109
CAR CORDILLERA	3,569,562	3,977,200	4,561,504
I ILOCOS	12,415,668	13,392,623	15,131,082
II CAGAYAN VALLEY	5,515,290	6,147,489	6,939,504
III CENTRAL LUZON	31,727,740	34,211,023	37,910,800
IVA CALABARZON	33,513,199	37,228,829	42,452,440
IVB MIMAROPA	3,886,054	4,364,562	4,922,968
V BICOL	7,536,810	8,361,361	9,562,178
VI WESTERN VISAYAS	15,523,469	16,948,439	19,391,397
VII CENTRAL VISAYAS	24,591,404	26,838,450	30,510,071
VIII EASTERN VISAYAS	4,856,003	5,512,823	6,319,481
IX ZAMBOANGA PENINSULA	4,971,343	5,551,454	6,340,777
X NORTHERN MINDANAO	7,262,565	7,913,165	8,768,415
XI DAVAO REGION	10,719,397	12,011,335	13,629,393
XII SOCCSKSARGEN	6,543,536	7,366,794	8,329,524
XIII CARAGA	2,752,474	3,067,164	3,436,586
ARMM MUSLIM MINDANAO	1,081,577	1,197,073	1,418,732

Source: Philippine Statistics Authority

REGIONAL ACCOUNTS OF THE PHILIPPINES

Unit : In Percent

Table 4.3.2A. GROSS VALUE ADDED IN FINANCIAL INTERMEDIATION by Region

2011 TO 2013

AT CURRENT PRICES

PERCENT DISTRIBUTION

REGION / YEAR	2011	2012	2013
PHILIPPINES	100.0	100.0	100.0
NCR METRO MANILA	54.7	53.9	53.4
CAR CORDILLERA	0.9	1.0	1.0
I ILOCOS	3.1	3.1	3.1
II CAGAYAN VALLEY	1.4	1.4	1.4
III CENTRAL LUZON	8.0	8.0	7.9
IVA CALABARZON	8.5	8.6	8.8
IVB MIMAROPA	1.0	1.0	1.0
V BICOL	1.9	2.0	2.0
VI WESTERN VISAYAS	3.9	4.0	4.1
VII CENTRAL VISAYAS	6.4	6.6	6.8
VIII EASTERN VISAYAS	1.3	1.3	1.4
IX ZAMBOANGA PENINSULA	1.3	1.3	1.4
X NORTHERN MINDANAO	2.0	2.0	2.0
XI DAVAO REGION	2.9	3.0	3.0
XII SOCCSKSARGEN	1.7	1.7	1.8
XIII CARAGA	0.8	0.8	0.8
ARMM MUSLIM MINDANAO	0.3	0.3	0.3

Source: Philippine Statistics Authority

REGIONAL ACCOUNTS OF THE PHILIPPINES

Unit : In Percent

Table 4.3.2B GROSS VALUE ADDED IN FINANCIAL INTERMEDIATION by Region

2011 TO 2013

AT CONSTANT 2000 PRICES

PERCENT DISTRIBUTION

REGION / YEAR	2011	2012	2013
PHILIPPINES	100.0	100.0	100.0
NCR METRO MANILA	55.3	54.5	54.3
CAR CORDILLERA	0.9	0.9	0.9
I ILOCOS	3.1	3.1	3.1
II CAGAYAN VALLEY	1.4	1.4	1.4
III CENTRAL LUZON	8.0	8.0	7.9
IVA CALABARZON	8.5	8.7	8.8
IVB MIMAROPA	1.0	1.0	1.0
V BICOL	1.9	2.0	2.0
VI WESTERN VISAYAS	3.9	4.0	4.0
VII CENTRAL VISAYAS	6.2	6.3	6.3
VIII EASTERN VISAYAS	1.2	1.3	1.3
IX ZAMBOANGA PENINSULA	1.3	1.3	1.3
X NORTHERN MINDANAO	1.8	1.9	1.8
XI DAVAO REGION	2.7	2.8	2.8
XII SOCCSKSARGEN	1.7	1.7	1.7
XIII CARAGA	0.7	0.7	0.7
ARMM MUSLIM MINDANAO	0.3	0.3	0.3

Source: Philippine Statistics Authority

REGIONAL ACCOUNTS OF THE PHILIPPINES

Unit : In Percent

Table 4.3.3A GROSS VALUE ADDED IN FINANCIAL INTERMEDIATION by Region

2011 TO 2013

AT CURRENT PRICES

GROWTH RATES

REGION / YEAR	11-12	12-13
PHILIPPINES	11.6	15.9
NCR METRO MANILA	10.0	14.8
CAR CORDILLERA	16.0	19.1
I ILOCOS	9.9	16.1
II CAGAYAN VALLEY	14.3	17.1
III CENTRAL LUZON	11.5	14.1
IVA CALABARZON	14.2	17.4
IVB MIMAROPA	15.8	15.9
V BICOL	14.2	19.2
VI WESTERN VISAYAS	13.4	19.0
VII CENTRAL VISAYAS	14.2	18.8
VIII EASTERN VISAYAS	16.8	19.7
IX ZAMBOANGA PENINSULA	14.7	19.1
X NORTHERN MINDANAO	13.7	15.7
XI DAVAO REGION	14.9	17.6
XII SOCCSKSARGEN	15.6	17.4
XIII CARAGA	16.2	16.6
ARMM MUSLIM MINDANAO	12.5	22.7

Source: Philippine Statistics Authority

REGIONAL ACCOUNTS OF THE PHILIPPINES

Unit : In Percent

Table 4.3.3B GROSS VALUE ADDED IN FINANCIAL INTERMEDIATION by Region

2011 TO 2013

AT CONSTANT 2000 PRICES

GROWTH RATES

REGION / YEAR	11-12	12-13
PHILIPPINES	8.2	12.6
NCR METRO MANILA	6.8	12.2
CAR CORDILLERA	11.4	14.7
I ILOCOS	7.9	13.0
II CAGAYAN VALLEY	11.5	12.9
III CENTRAL LUZON	7.8	10.8
IVA CALABARZON	11.1	14.0
IVB MIMAROPA	12.3	12.8
V BICOL	10.9	14.4
VI WESTERN VISAYAS	9.2	14.4
VII CENTRAL VISAYAS	9.1	13.7
VIII EASTERN VISAYAS	13.5	14.6
IX ZAMBOANGA PENINSULA	11.7	14.2
X NORTHERN MINDANAO	9.0	10.8
XI DAVAO REGION	12.1	13.5
XII SOCCSKSARGEN	12.6	13.1
XIII CARAGA	11.4	12.0
ARMM MUSLIM MINDANAO	10.7	18.5

Source: Philippine Statistics Authority

REGIONAL ACCOUNTS OF THE PHILIPPINES

Base Year : 2000

Table 4.3.4. GROSS VALUE ADDED IN FINANCIAL INTERMEDIATION by Region

2011 TO 2013

IMPLICIT PRICE INDEX

REGION / YEAR	2011	2012	2013
PHILIPPINES	173.5	178.9	184.1
NCR METRO MANILA	171.8	176.9	181.0
CAR CORDILLERA	175.9	183.1	190.2
I ILOCOS	172.7	175.8	180.7
II CAGAYAN VALLEY	173.1	177.4	184.0
III CENTRAL LUZON	172.2	178.0	183.4
IVA CALABARZON	172.5	177.4	182.6
IVB MIMAROPA	169.3	174.5	179.3
V BICOL	173.8	178.8	186.4
VI WESTERN VISAYAS	173.8	180.6	187.8
VII CENTRAL VISAYAS	179.1	187.5	195.9
VIII EASTERN VISAYAS	176.4	181.6	189.6
IX ZAMBOANGA PENINSULA	177.9	182.8	190.7
X NORTHERN MINDANAO	185.7	193.7	202.3
XI DAVAO REGION	183.7	188.3	195.1
XII SOCCSKSARGEN	175.7	180.5	187.4
XIII CARAGA	186.6	194.6	202.6
ARMM MUSLIM MINDANAO	202.5	205.9	213.1

Source: Philippine Statistics Authority

REGIONAL ACCOUNTS OF THE PHILIPPINES

Unit : In Thousand Pesos

**Table 4.4.1A. GROSS VALUE ADDED IN R. ESTATE, RENTING & BUSINESS ACTIVITIES by Region
2011 TO 2013
AT CURRENT PRICES**

REGION / YEAR	2011	2012	2013
PHILIPPINES	1,105,120,382	1,220,726,350	1,372,575,910
NCR METRO MANILA	617,523,851	673,567,249	758,047,055
CAR CORDILLERA	17,919,188	20,090,288	24,661,507
I ILOCOS	21,672,810	23,786,687	26,886,321
II CAGAYAN VALLEY	9,559,187	10,410,558	12,412,523
III CENTRAL LUZON	68,380,436	75,198,951	85,244,279
IVA CALABARZON	144,525,004	163,797,564	186,264,565
IVB MIMAROPA	10,655,513	12,773,316	14,292,426
V BICOL	18,610,144	19,744,088	23,919,589
VI WESTERN VISAYAS	31,914,065	35,060,164	35,692,274
VII CENTRAL VISAYAS	69,564,413	78,266,205	87,663,235
VIII EASTERN VISAYAS	13,250,673	14,742,264	12,879,511
IX ZAMBOANGA PENINSULA	9,904,569	12,371,783	13,439,034
X NORTHERN MINDANAO	18,400,480	20,657,270	23,507,242
XI DAVAO REGION	27,248,255	30,654,816	34,970,256
XII SOCCSKSARGEN	12,683,123	14,734,799	16,389,619
XIII CARAGA	7,078,380	8,164,011	9,250,179
ARMM MUSLIM MINDANAO	6,230,292	6,706,338	7,056,295

Source: Philippine Statistics Authority

REGIONAL ACCOUNTS OF THE PHILIPPINES

Unit : In Thousand Pesos

**Table 4.4.1B. GROSS VALUE ADDED IN R. ESTATE, RENTING & BUSINESS ACTIVITIES by Region
2011 TO 2013
AT CONSTANT 2000 PRICES**

REGION / YEAR	2011	2012	2013
PHILIPPINES	638,244,268	678,898,351	737,937,161
NCR METRO MANILA	341,460,464	357,507,863	390,443,752
CAR CORDILLERA	9,304,237	10,150,528	12,146,685
I ILOCOS	13,775,922	14,665,697	15,969,804
II CAGAYAN VALLEY	6,585,216	6,939,433	7,914,728
III CENTRAL LUZON	42,144,073	44,843,278	49,423,320
IVA CALABARZON	85,362,809	93,447,168	103,060,813
IVB MIMAROPA	6,674,603	7,714,024	8,453,926
V BICOL	11,912,319	12,250,655	14,350,272
VI WESTERN VISAYAS	20,408,315	21,654,579	20,866,064
VII CENTRAL VISAYAS	41,357,944	44,828,973	47,943,021
VIII EASTERN VISAYAS	8,887,352	9,525,117	7,776,340
IX ZAMBOANGA PENINSULA	6,701,460	7,858,639	8,169,458
X NORTHERN MINDANAO	10,835,485	11,723,252	12,620,017
XI DAVAO REGION	16,803,346	18,229,420	20,113,208
XII SOCCSKSARGEN	8,241,699	9,196,935	9,885,604
XIII CARAGA	4,280,129	4,729,272	5,034,029
ARMM MUSLIM MINDANAO	3,508,893	3,633,518	3,766,121

Source: Philippine Statistics Authority

REGIONAL ACCOUNTS OF THE PHILIPPINES

Unit : In Percent

**Table 4.4.2A. GROSS VALUE ADDED IN R. ESTATE, RENTING & BUSINESS ACTIVITIES by Region
2011 TO 2013****AT CURRENT PRICES****PERCENT DISTRIBUTION**

REGION / YEAR	2011	2012	2013
PHILIPPINES	100.0	100.0	100.0
NCR METRO MANILA	55.9	55.2	55.2
CAR CORDILLERA	1.6	1.6	1.8
I ILOCOS	2.0	1.9	2.0
II CAGAYAN VALLEY	0.9	0.9	0.9
III CENTRAL LUZON	6.2	6.2	6.2
IVA CALABARZON	13.1	13.4	13.6
IVB MIMAROPA	1.0	1.0	1.0
V BICOL	1.7	1.6	1.7
VI WESTERN VISAYAS	2.9	2.9	2.6
VII CENTRAL VISAYAS	6.3	6.4	6.4
VIII EASTERN VISAYAS	1.2	1.2	0.9
IX ZAMBOANGA PENINSULA	0.9	1.0	1.0
X NORTHERN MINDANAO	1.7	1.7	1.7
XI DAVAO REGION	2.5	2.5	2.5
XII SOCCSKSARGEN	1.1	1.2	1.2
XIII CARAGA	0.6	0.7	0.7
ARMM MUSLIM MINDANAO	0.6	0.5	0.5

Source: Philippine Statistics Authority

REGIONAL ACCOUNTS OF THE PHILIPPINES

Unit : In Percent

**Table 4.4.2B GROSS VALUE ADDED IN R. ESTATE, RENTING & BUSINESS ACTIVITIES by Region
2011 TO 2013****AT CONSTANT 2000 PRICES****PERCENT DISTRIBUTION**

REGION / YEAR	2011	2012	2013
PHILIPPINES	100.0	100.0	100.0
NCR METRO MANILA	53.5	52.7	52.9
CAR CORDILLERA	1.5	1.5	1.6
I ILOCOS	2.2	2.2	2.2
II CAGAYAN VALLEY	1.0	1.0	1.1
III CENTRAL LUZON	6.6	6.6	6.7
IVA CALABARZON	13.4	13.8	14.0
IVB MIMAROPA	1.0	1.1	1.1
V BICOL	1.9	1.8	1.9
VI WESTERN VISAYAS	3.2	3.2	2.8
VII CENTRAL VISAYAS	6.5	6.6	6.5
VIII EASTERN VISAYAS	1.4	1.4	1.1
IX ZAMBOANGA PENINSULA	1.0	1.2	1.1
X NORTHERN MINDANAO	1.7	1.7	1.7
XI DAVAO REGION	2.6	2.7	2.7
XII SOCCSKSARGEN	1.3	1.4	1.3
XIII CARAGA	0.7	0.7	0.7
ARMM MUSLIM MINDANAO	0.5	0.5	0.5

Source: Philippine Statistics Authority

REGIONAL ACCOUNTS OF THE PHILIPPINES

Unit : In Percent

Table 4.4.3A GROSS VALUE ADDED IN R. ESTATE, RENTING & BUSINESS ACTIVITIES by Region

2011 TO 2013

AT CURRENT PRICES**GROWTH RATES**

REGION / YEAR	11-12	12-13
PHILIPPINES	10.5	12.4
NCR METRO MANILA	9.1	12.5
CAR CORDILLERA	12.1	22.8
I ILOCOS	9.8	13.0
II CAGAYAN VALLEY	8.9	19.2
III CENTRAL LUZON	10.0	13.4
IVA CALABARZON	13.3	13.7
IVB MIMAROPA	19.9	11.9
V BICOL	6.1	21.1
VI WESTERN VISAYAS	9.9	1.8
VII CENTRAL VISAYAS	12.5	12.0
VIII EASTERN VISAYAS	11.3	(12.6)
IX ZAMBOANGA PENINSULA	24.9	8.6
X NORTHERN MINDANAO	12.3	13.8
XI DAVAO REGION	12.5	14.1
XII SOCCSKSARGEN	16.2	11.2
XIII CARAGA	15.3	13.3
ARMM MUSLIM MINDANAO	7.6	5.2

Source: Philippine Statistics Authority

REGIONAL ACCOUNTS OF THE PHILIPPINES

Unit : In Percent

Table 4.4.3B GROSS VALUE ADDED IN R. ESTATE, RENTING & BUSINESS ACTIVITIES by Region

2011 TO 2013

AT CONSTANT 2000 PRICES**GROWTH RATES**

REGION / YEAR	11-12	12-13
PHILIPPINES	6.4	8.7
NCR METRO MANILA	4.7	9.2
CAR CORDILLERA	9.1	19.7
I ILOCOS	6.5	8.9
II CAGAYAN VALLEY	5.4	14.1
III CENTRAL LUZON	6.4	10.2
IVA CALABARZON	9.5	10.3
IVB MIMAROPA	15.6	9.6
V BICOL	2.8	17.1
VI WESTERN VISAYAS	6.1	(3.6)
VII CENTRAL VISAYAS	8.4	6.9
VIII EASTERN VISAYAS	7.2	(18.4)
IX ZAMBOANGA PENINSULA	17.3	4.0
X NORTHERN MINDANAO	8.2	7.6
XI DAVAO REGION	8.5	10.3
XII SOCCSKSARGEN	11.6	7.5
XIII CARAGA	10.5	6.4
ARMM MUSLIM MINDANAO	3.6	3.6

Source: Philippine Statistics Authority

REGIONAL ACCOUNTS OF THE PHILIPPINES

Base Year : 2000

**Table 4.4.4. GROSS VALUE ADDED IN R. ESTATE, RENTING & BUSINESS ACTIVITIES by Region
2011 TO 2013
IMPLICIT PRICE INDEX**

REGION / YEAR	2011	2012	2013
PHILIPPINES	173.2	179.8	186.0
NCR METRO MANILA	180.8	188.4	194.2
CAR CORDILLERA	192.6	197.9	203.0
I ILOCOS	157.3	162.2	168.4
II CAGAYAN VALLEY	145.2	150.0	156.8
III CENTRAL LUZON	162.3	167.7	172.5
IVA CALABARZON	169.3	175.3	180.7
IVB MIMAROPA	159.6	165.6	169.1
V BICOL	156.2	161.2	166.7
VI WESTERN VISAYAS	156.4	161.9	171.1
VII CENTRAL VISAYAS	168.2	174.6	182.8
VIII EASTERN VISAYAS	149.1	154.8	165.6
IX ZAMBOANGA PENINSULA	147.8	157.4	164.5
X NORTHERN MINDANAO	169.8	176.2	186.3
XI DAVAO REGION	162.2	168.2	173.9
XII SOCCSKSARGEN	153.9	160.2	165.8
XIII CARAGA	165.4	172.6	183.8
ARMM MUSLIM MINDANAO	177.6	184.6	187.4

Source: Philippine Statistics Authority

REGIONAL ACCOUNTS OF THE PHILIPPINES

Unit : In Thousand Pesos

**Table 4.5.1A. GROSS VALUE ADDED IN OTHER SERVICES by Region
2011 TO 2013
AT CURRENT PRICES**

REGION / YEAR	2011	2012	2013
PHILIPPINES	912,501,552	1,018,925,214	1,126,147,141
NCR METRO MANILA	427,516,529	487,927,835	527,484,844
CAR CORDILLERA	17,743,315	19,489,710	21,619,205
I ILOCOS	33,487,470	35,924,575	41,587,306
II CAGAYAN VALLEY	20,666,198	22,514,824	25,976,908
III CENTRAL LUZON	54,407,231	59,393,425	68,246,086
IVA CALABARZON	67,708,544	73,782,089	84,031,152
IVB MIMAROPA	15,841,929	17,345,237	20,103,513
V BICOL	22,302,523	23,643,487	27,069,643
VI WESTERN VISAYAS	49,133,031	54,119,100	60,912,688
VII CENTRAL VISAYAS	65,926,706	72,954,760	79,699,402
VIII EASTERN VISAYAS	19,315,192	21,145,642	24,363,913
IX ZAMBOANGA PENINSULA	19,602,651	21,931,447	24,577,196
X NORTHERN MINDANAO	26,894,622	29,482,510	33,098,733
XI DAVAO REGION	34,033,505	37,919,316	41,774,597
XII SOCCSKSARGEN	21,635,422	23,919,933	27,402,171
XIII CARAGA	12,014,988	12,660,082	13,040,034
ARMM MUSLIM MINDANAO	4,271,697	4,771,241	5,159,749

Source: Philippine Statistics Authority

REGIONAL ACCOUNTS OF THE PHILIPPINES

Unit : In Thousand Pesos

**Table 4.5.1B. GROSS VALUE ADDED IN OTHER SERVICES by Region
2011 TO 2013
AT CONSTANT 2000 PRICES**

REGION / YEAR	2011	2012	2013
PHILIPPINES	616,790,781	663,441,643	710,819,742
NCR METRO MANILA	286,716,152	316,704,874	331,829,435
CAR CORDILLERA	12,227,758	12,968,920	13,821,552
I ILOCOS	22,689,833	23,720,608	26,916,445
II CAGAYAN VALLEY	14,657,176	15,358,698	17,022,209
III CENTRAL LUZON	36,715,514	38,076,180	41,653,637
IVA CALABARZON	48,899,248	51,868,300	57,999,765
IVB MIMAROPA	11,247,606	11,803,953	13,326,560
V BICOL	15,434,938	15,769,435	17,570,453
VI WESTERN VISAYAS	33,677,529	35,211,412	38,552,727
VII CENTRAL VISAYAS	44,127,108	46,857,374	49,296,043
VIII EASTERN VISAYAS	12,537,454	13,066,039	14,412,914
IX ZAMBOANGA PENINSULA	13,265,108	14,204,450	15,703,992
X NORTHERN MINDANAO	18,499,618	19,303,618	20,812,898
XI DAVAO REGION	22,050,119	23,396,260	24,980,095
XII SOCCSKSARGEN	13,553,395	14,336,391	15,881,099
XIII CARAGA	7,636,162	7,748,893	7,805,762
ARMM MUSLIM MINDANAO	2,856,065	3,046,239	3,234,156

(BPO) which includes Contact Centers, under Business Services.

Source: Philippine Statistics Authority

REGIONAL ACCOUNTS OF THE PHILIPPINES

Unit : In Percent

Table 4.5.2A. GROSS VALUE ADDED IN OTHER SERVICES by Region

2011 TO 2013

AT CURRENT PRICES

PERCENT DISTRIBUTION

REGION / YEAR	2011	2012	2013
PHILIPPINES	100.0	100.0	100.0
NCR METRO MANILA	46.9	47.9	46.8
CAR CORDILLERA	1.9	1.9	1.9
I ILOCOS	3.7	3.5	3.7
II CAGAYAN VALLEY	2.3	2.2	2.3
III CENTRAL LUZON	6.0	5.8	6.1
IVA CALABARZON	7.4	7.2	7.5
IVB MIMAROPA	1.7	1.7	1.8
V BICOL	2.4	2.3	2.4
VI WESTERN VISAYAS	5.4	5.3	5.4
VII CENTRAL VISAYAS	7.2	7.2	7.1
VIII EASTERN VISAYAS	2.1	2.1	2.2
IX ZAMBOANGA PENINSULA	2.1	2.2	2.2
X NORTHERN MINDANAO	2.9	2.9	2.9
XI DAVAO REGION	3.7	3.7	3.7
XII SOCCSKSARGEN	2.4	2.3	2.4
XIII CARAGA	1.3	1.2	1.2
ARMM MUSLIM MINDANAO	0.5	0.5	0.5

Source: Philippine Statistics Authority

REGIONAL ACCOUNTS OF THE PHILIPPINES

Unit : In Percent

Table 4.5.2B GROSS VALUE ADDED IN OTHER SERVICES by Region

2011 TO 2013

AT CONSTANT 2000 PRICES

PERCENT DISTRIBUTION

REGION / YEAR	2011	2012	2013
PHILIPPINES	100.0	100.0	100.0
NCR METRO MANILA	46.5	47.7	46.7
CAR CORDILLERA	2.0	2.0	1.9
I ILOCOS	3.7	3.6	3.8
II CAGAYAN VALLEY	2.4	2.3	2.4
III CENTRAL LUZON	6.0	5.7	5.9
IVA CALABARZON	7.9	7.8	8.2
IVB MIMAROPA	1.8	1.8	1.9
V BICOL	2.5	2.4	2.5
VI WESTERN VISAYAS	5.5	5.3	5.4
VII CENTRAL VISAYAS	7.2	7.1	6.9
VIII EASTERN VISAYAS	2.0	2.0	2.0
IX ZAMBOANGA PENINSULA	2.2	2.1	2.2
X NORTHERN MINDANAO	3.0	2.9	2.9
XI DAVAO REGION	3.6	3.5	3.5
XII SOCCSKSARGEN	2.2	2.2	2.2
XIII CARAGA	1.2	1.2	1.1
ARMM MUSLIM MINDANAO	0.5	0.5	0.5

Source: Philippine Statistics Authority

REGIONAL ACCOUNTS OF THE PHILIPPINES

Unit : In Percent

Table 4.5.3A GROSS VALUE ADDED IN OTHER SERVICES by Region

2011 TO 2013

AT CURRENT PRICES

GROWTH RATES

REGION / YEAR	11-12	12-13
PHILIPPINES	11.7	10.5
NCR METRO MANILA	14.1	8.1
CAR CORDILLERA	9.8	10.9
I ILOCOS	7.3	15.8
II CAGAYAN VALLEY	8.9	15.4
III CENTRAL LUZON	9.2	14.9
IVA CALABARZON	9.0	13.9
IVB MIMAROPA	9.5	15.9
V BICOL	6.0	14.5
VI WESTERN VISAYAS	10.1	12.6
VII CENTRAL VISAYAS	10.7	9.2
VIII EASTERN VISAYAS	9.5	15.2
IX ZAMBOANGA PENINSULA	11.9	12.1
X NORTHERN MINDANAO	9.6	12.3
XI DAVAO REGION	11.4	10.2
XII SOCCSKSARGEN	10.6	14.6
XIII CARAGA	5.4	3.0
ARMM MUSLIM MINDANAO	11.7	8.1

Source: Philippine Statistics Authority

REGIONAL ACCOUNTS OF THE PHILIPPINES

Unit : In Percent

Table 4.5.3B GROSS VALUE ADDED IN OTHER SERVICES by Region

2011 TO 2013

AT CONSTANT 2000 PRICES

GROWTH RATES

REGION / YEAR	11-12	12-13
PHILIPPINES	7.6	7.1
NCR METRO MANILA	10.5	4.8
CAR CORDILLERA	6.1	6.6
I ILOCOS	4.5	13.5
II CAGAYAN VALLEY	4.8	10.8
III CENTRAL LUZON	3.7	9.4
IVA CALABARZON	6.1	11.8
IVB MIMAROPA	4.9	12.9
V BICOL	2.2	11.4
VI WESTERN VISAYAS	4.6	9.5
VII CENTRAL VISAYAS	6.2	5.2
VIII EASTERN VISAYAS	4.2	10.3
IX ZAMBOANGA PENINSULA	7.1	10.6
X NORTHERN MINDANAO	4.3	7.8
XI DAVAO REGION	6.1	6.8
XII SOCCSKSARGEN	5.8	10.8
XIII CARAGA	1.5	0.7
ARMM MUSLIM MINDANAO	6.7	6.2

Process Outsourcing (BPO) which includes
Contact Centers, under Business Services.

Source: Philippine Statistics Authority

REGIONAL ACCOUNTS OF THE PHILIPPINES

Base Year : 2000

Table 4.5.4. GROSS VALUE ADDED IN OTHER SERVICES by Region

2011 TO 2013

IMPLICIT PRICE INDEX

REGION / YEAR	2011	2012	2013
PHILIPPINES	147.9	153.6	158.4
NCR METRO MANILA	149.1	154.1	159.0
CAR CORDILLERA	145.1	150.3	156.4
I ILOCOS	147.6	151.4	154.5
II CAGAYAN VALLEY	141.0	146.6	152.6
III CENTRAL LUZON	148.2	156.0	163.8
IVA CALABARZON	138.5	142.2	144.9
IVB MIMAROPA	140.8	146.9	150.9
V BICOL	144.5	149.9	154.1
VI WESTERN VISAYAS	145.9	153.7	158.0
VII CENTRAL VISAYAS	149.4	155.7	161.7
VIII EASTERN VISAYAS	154.1	161.8	169.0
IX ZAMBOANGA PENINSULA	147.8	154.4	156.5
X NORTHERN MINDANAO	145.4	152.7	159.0
XI DAVAO REGION	154.3	162.1	167.2
XII SOCCSKSARGEN	159.6	166.8	172.5
XIII CARAGA	157.3	163.4	167.1
ARMM MUSLIM MINDANAO	149.6	156.6	159.5

Source: Philippine Statistics Authority

REGIONAL ACCOUNTS OF THE PHILIPPINES

Unit : In Thousand Pesos

**Table 4.6.1A. GROSS VALUE ADDED IN PUBLIC ADMINISTRATION & DEFENSE;
COMPULSORY SOCIAL SECURITY by Region**

2011 TO 2013

AT CURRENT PRICES

REGION / YEAR	2011	2012	2013
PHILIPPINES	404,322,683	457,620,128	491,262,586
NCR METRO MANILA	212,493,433	239,711,787	255,181,873
CAR CORDILLERA	12,899,351	14,569,144	16,029,607
I ILOCOS	6,507,695	7,298,425	7,805,415
II CAGAYAN VALLEY	9,817,167	10,927,413	11,544,585
III CENTRAL LUZON	20,323,734	23,033,219	24,392,889
IVA CALABARZON	20,103,471	22,945,297	24,685,119
IVB MIMAROPA	7,356,926	8,571,647	9,370,201
V BICOL	14,661,076	16,428,091	18,384,055
VI WESTERN VISAYAS	16,424,472	18,513,305	19,626,458
VII CENTRAL VISAYAS	17,020,835	19,879,327	21,149,822
VIII EASTERN VISAYAS	11,973,698	13,431,471	15,139,047
IX ZAMBOANGA PENINSULA	9,803,241	11,040,508	12,077,635
X NORTHERN MINDANAO	11,338,043	12,953,126	14,029,541
XI DAVAO REGION	9,818,332	11,198,777	12,170,322
XII SOCCSKSARGEN	9,030,571	10,343,308	11,260,986
XIII CARAGA	6,549,280	7,515,300	8,273,973
ARMM MUSLIM MINDANAO	8,201,360	9,259,984	10,141,058

Source: Philippine Statistics Authority

REGIONAL ACCOUNTS OF THE PHILIPPINES

Unit : In Thousand Pesos

**Table 4.6.1B. GROSS VALUE ADDED IN PUBLIC ADMINISTRATION & DEFENSE;
COMPULSORY SOCIAL SECURITY by Region**

2011 TO 2013

AT CONSTANT 2000 PRICES

REGION / YEAR	2011	2012	2013
PHILIPPINES	259,962,107	274,870,295	285,377,645
NCR METRO MANILA	136,599,245	143,962,415	148,235,009
CAR CORDILLERA	8,295,402	8,752,376	9,311,472
I ILOCOS	4,185,013	4,384,510	4,534,104
II CAGAYAN VALLEY	6,313,291	6,564,615	6,706,159
III CENTRAL LUZON	13,069,925	13,837,147	14,169,637
IVA CALABARZON	12,928,277	13,784,329	14,339,392
IVB MIMAROPA	4,731,142	5,149,395	5,443,076
V BICOL	9,428,345	9,869,134	10,679,153
VI WESTERN VISAYAS	10,562,361	11,121,821	11,400,855
VII CENTRAL VISAYAS	10,945,874	11,942,455	12,285,765
VIII EASTERN VISAYAS	7,700,127	8,068,922	8,794,107
IX ZAMBOANGA PENINSULA	6,304,335	6,632,557	7,015,803
X NORTHERN MINDANAO	7,291,346	7,781,557	8,149,650
XI DAVAO REGION	6,314,040	6,727,637	7,071,661
XII SOCCSKSARGEN	5,807,441	6,213,716	6,543,284
XIII CARAGA	4,211,756	4,514,797	4,807,657
ARMM MUSLIM MINDANAO	5,274,186	5,562,912	5,890,861

Source: Philippine Statistics Authority

REGIONAL ACCOUNTS OF THE PHILIPPINES

Unit : In Percent

**Table 4.6.2A. GROSS VALUE ADDED IN PUBLIC ADMINISTRATION & DEFENSE;
COMPULSORY SOCIAL SECURITY by Region**

2011 TO 2013

AT CURRENT PRICES**PERCENT DISTRIBUTION**

REGION / YEAR	2011	2012	2013
PHILIPPINES	100.0	100.0	100.0
NCR METRO MANILA	52.6	52.4	51.9
CAR CORDILLERA	3.2	3.2	3.3
I ILOCOS	1.6	1.6	1.6
II CAGAYAN VALLEY	2.4	2.4	2.3
III CENTRAL LUZON	5.0	5.0	5.0
IVA CALABARZON	5.0	5.0	5.0
IVB MIMAROPA	1.8	1.9	1.9
V BICOL	3.6	3.6	3.7
VI WESTERN VISAYAS	4.1	4.0	4.0
VII CENTRAL VISAYAS	4.2	4.3	4.3
VIII EASTERN VISAYAS	3.0	2.9	3.1
IX ZAMBOANGA PENINSULA	2.4	2.4	2.5
X NORTHERN MINDANAO	2.8	2.8	2.9
XI DAVAO REGION	2.4	2.4	2.5
XII SOCCSKSARGEN	2.2	2.3	2.3
XIII CARAGA	1.6	1.6	1.7
ARMM MUSLIM MINDANAO	2.0	2.0	2.1

Source: Philippine Statistics Authority

REGIONAL ACCOUNTS OF THE PHILIPPINES

Unit : In Percent

**Table 4.6.2B GROSS VALUE ADDED IN PUBLIC ADMINISTRATION & DEFENSE;
COMPULSORY SOCIAL SECURITY by Region**

2011 TO 2013

AT CONSTANT 2000 PRICES**PERCENT DISTRIBUTION**

REGION / YEAR	2011	2012	2013
PHILIPPINES	100.0	100.0	100.0
NCR METRO MANILA	52.5	52.4	51.9
CAR CORDILLERA	3.2	3.2	3.3
I ILOCOS	1.6	1.6	1.6
II CAGAYAN VALLEY	2.4	2.4	2.3
III CENTRAL LUZON	5.0	5.0	5.0
IVA CALABARZON	5.0	5.0	5.0
IVB MIMAROPA	1.8	1.9	1.9
V BICOL	3.6	3.6	3.7
VI WESTERN VISAYAS	4.1	4.0	4.0
VII CENTRAL VISAYAS	4.2	4.3	4.3
VIII EASTERN VISAYAS	3.0	2.9	3.1
IX ZAMBOANGA PENINSULA	2.4	2.4	2.5
X NORTHERN MINDANAO	2.8	2.8	2.9
XI DAVAO REGION	2.4	2.4	2.5
XII SOCCSKSARGEN	2.2	2.3	2.3
XIII CARAGA	1.6	1.6	1.7
ARMM MUSLIM MINDANAO	2.0	2.0	2.1

Source: Philippine Statistics Authority

REGIONAL ACCOUNTS OF THE PHILIPPINES

Unit : In Percent

**Table 4.6.3A GROSS VALUE ADDED IN PUBLIC ADMINISTRATION & DEFENSE;
COMPULSORY SOCIAL SECURITY by Region**

2011 TO 2013

AT CURRENT PRICES

GROWTH RATES

REGION / YEAR	11-12	12-13
PHILIPPINES	13.2	7.4
NCR METRO MANILA	12.8	6.5
CAR CORDILLERA	12.9	10.0
I ILOCOS	12.2	6.9
II CAGAYAN VALLEY	11.3	5.6
III CENTRAL LUZON	13.3	5.9
IVA CALABARZON	14.1	7.6
IVB MIMAROPA	16.5	9.3
V BICOL	12.1	11.9
VI WESTERN VISAYAS	12.7	6.0
VII CENTRAL VISAYAS	16.8	6.4
VIII EASTERN VISAYAS	12.2	12.7
IX ZAMBOANGA PENINSULA	12.6	9.4
X NORTHERN MINDANAO	14.2	8.3
XI DAVAO REGION	14.1	8.7
XII SOCCSKSARGEN	14.5	8.9
XIII CARAGA	14.8	10.1
ARMM MUSLIM MINDANAO	12.9	9.5

Source: Philippine Statistics Authority

REGIONAL ACCOUNTS OF THE PHILIPPINES

Unit : In Percent

**Table 4.6.3B GROSS VALUE ADDED IN PUBLIC ADMINISTRATION & DEFENSE;
COMPULSORY SOCIAL SECURITY by Region**

2011 TO 2013

AT CONSTANT 2000 PRICES

GROWTH RATES

REGION / YEAR	11-12	12-13
PHILIPPINES	5.7	3.8
NCR METRO MANILA	5.4	3.0
CAR CORDILLERA	5.5	6.4
I ILOCOS	4.8	3.4
II CAGAYAN VALLEY	4.0	2.2
III CENTRAL LUZON	5.9	2.4
IVA CALABARZON	6.6	4.0
IVB MIMAROPA	8.8	5.7
V BICOL	4.7	8.2
VI WESTERN VISAYAS	5.3	2.5
VII CENTRAL VISAYAS	9.1	2.9
VIII EASTERN VISAYAS	4.8	9.0
IX ZAMBOANGA PENINSULA	5.2	5.8
X NORTHERN MINDANAO	6.7	4.7
XI DAVAO REGION	6.6	5.1
XII SOCCSKSARGEN	7.0	5.3
XIII CARAGA	7.2	6.5
ARMM MUSLIM MINDANAO	5.5	5.9

Source: Philippine Statistics Authority

REGIONAL ACCOUNTS OF THE PHILIPPINES

Base Year : 2000

**Table 4.6.4. GROSS VALUE ADDED IN PUBLIC ADMINISTRATION & DEFENSE;
COMPULSORY SOCIAL SECURITY by Region**

2011 TO 2013

IMPLICIT PRICE INDEX

REGION / YEAR	2011	2012	2013
PHILIPPINES	155.5	166.5	172.1
NCR METRO MANILA	155.6	166.5	172.1
CAR CORDILLERA	155.5	166.5	172.1
I ILOCOS	155.5	166.5	172.1
II CAGAYAN VALLEY	155.5	166.5	172.1
III CENTRAL LUZON	155.5	166.5	172.1
IVA CALABARZON	155.5	166.5	172.1
IVB MIMAROPA	155.5	166.5	172.1
V BICOL	155.5	166.5	172.1
VI WESTERN VISAYAS	155.5	166.5	172.1
VII CENTRAL VISAYAS	155.5	166.5	172.1
VIII EASTERN VISAYAS	155.5	166.5	172.1
IX ZAMBOANGA PENINSULA	155.5	166.5	172.1
X NORTHERN MINDANAO	155.5	166.5	172.1
XI DAVAO REGION	155.5	166.5	172.1
XII SOCCSKSARGEN	155.5	166.5	172.1
XIII CARAGA	155.5	166.5	172.1
ARMM MUSLIM MINDANAO	155.5	166.5	172.1

Source: Philippine Statistics Authority

REGIONAL ACCOUNTS OF THE PHILIPPINES

Unit : In Pesos

Table 5.1A. PER CAPITA GROSS REGIONAL DOMESTIC PRODUCT

2011 TO 2013

AT CURRENT PRICES

REGION / YEAR	2011	2012	2013
PHILIPPINES	102,383	109,494	117,603
NCR METRO MANILA	284,863	309,671	342,170
CAR CORDILLERA	126,477	125,974	133,413
I ILOCOS	61,834	66,722	72,677
II CAGAYAN VALLEY	50,425	56,295	61,800
III CENTRAL LUZON	84,855	90,229	93,745
IVA CALABARZON	125,062	131,602	135,579
IVB MIMAROPA	61,646	63,318	64,137
V BICOL	35,968	38,569	42,206
VI WESTERN VISAYAS	53,488	57,598	61,325
VII CENTRAL VISAYAS	84,769	94,129	101,862
VIII EASTERN VISAYAS	57,549	53,803	58,451
IX ZAMBOANGA PENINSULA	56,473	61,146	63,643
X NORTHERN MINDANAO	85,891	90,793	95,655
XI DAVAO REGION	88,607	90,645	97,037
XII SOCCSKSARGEN	64,321	68,968	75,061
XIII CARAGA	43,688	48,741	51,146
ARMM MUSLIM MINDANAO	26,476	27,690	29,608

Source: Philippine Statistics Authority

REGIONAL ACCOUNTS OF THE PHILIPPINES

Unit : In Pesos

Table 5.1B. PER CAPITA GROSS REGIONAL DOMESTIC PRODUCT

2011 TO 2013

AT CONSTANT 2000 PRICES

REGION / YEAR	2011	2012	2013
PHILIPPINES	62,328	65,404	68,897
NCR METRO MANILA	173,057	182,294	195,806
CAR CORDILLERA	73,490	73,091	76,284
I ILOCOS	38,087	39,633	42,235
II CAGAYAN VALLEY	32,017	34,184	36,017
III CENTRAL LUZON	52,372	54,690	55,935
IVA CALABARZON	78,231	81,575	84,657
IVB MIMAROPA	37,283	38,417	38,423
V BICOL	20,979	22,120	23,873
VI WESTERN VISAYAS	33,296	35,408	36,414
VII CENTRAL VISAYAS	52,192	56,186	59,425
VIII EASTERN VISAYAS	36,784	34,019	35,535
IX ZAMBOANGA PENINSULA	33,489	37,133	38,064
X NORTHERN MINDANAO	50,506	53,122	55,060
XI DAVAO REGION	49,112	51,805	54,359
XII SOCCSKSARGEN	37,533	39,626	41,996
XIII CARAGA	28,203	30,794	32,752
ARMM MUSLIM MINDANAO	14,271	14,245	14,566

Source: Philippine Statistics Authority

REGIONAL ACCOUNTS OF THE PHILIPPINES

Unit : In Percent

Table 5.2A. PER CAPITA INDEX WITH REFERENCE TO THE NATIONAL AVERAGE

2011 TO 2013

AT CURRENT PRICES

REGION / YEAR	2011	2012	2013
PHILIPPINES	100.0	100.0	100.0
NCR METRO MANILA	278.2	282.8	291.0
CAR CORDILLERA	123.5	115.1	113.4
I ILOCOS	60.4	60.9	61.8
II CAGAYAN VALLEY	49.3	51.4	52.5
III CENTRAL LUZON	82.9	82.4	79.7
IVA CALABARZON	122.2	120.2	115.3
IVB MIMAROPA	60.2	57.8	54.5
V BICOL	35.1	35.2	35.9
VI WESTERN VISAYAS	52.2	52.6	52.1
VII CENTRAL VISAYAS	82.8	86.0	86.6
VIII EASTERN VISAYAS	56.2	49.1	49.7
IX ZAMBOANGA PENINSULA	55.2	55.8	54.1
X NORTHERN MINDANAO	83.9	82.9	81.3
XI DAVAO REGION	86.5	82.8	82.5
XII SOCCSKSARGEN	62.8	63.0	63.8
XIII CARAGA	42.7	44.5	43.5
ARMM MUSLIM MINDANAO	25.9	25.3	25.2

Source: Philippine Statistics Authority

REGIONAL ACCOUNTS OF THE PHILIPPINES

Unit : In Percent

Table 5.2B PER CAPITA INDEX WITH REFERENCE TO THE NATIONAL AVERAGE

2011 TO 2013

AT CONSTANT 2000 PRICES

REGION / YEAR	2011	2012	2013
PHILIPPINES	100	100	100
NCR METRO MANILA	277.7	278.7	284.2
CAR CORDILLERA	117.9	111.8	110.7
I ILOCOS	61.1	60.6	61.3
II CAGAYAN VALLEY	51.4	52.3	52.3
III CENTRAL LUZON	84.0	83.6	81.2
IVA CALABARZON	125.5	124.7	122.9
IVB MIMAROPA	59.8	58.7	55.8
V BICOL	33.7	33.8	34.7
VI WESTERN VISAYAS	53.4	54.1	52.9
VII CENTRAL VISAYAS	83.7	85.9	86.3
VIII EASTERN VISAYAS	59.0	52.0	51.6
IX ZAMBOANGA PENINSULA	53.7	56.8	55.2
X NORTHERN MINDANAO	81.0	81.2	79.9
XI DAVAO REGION	78.8	79.2	78.9
XII SOCCSKSARGEN	60.2	60.6	61.0
XIII CARAGA	45.2	47.1	47.5
ARMM MUSLIM MINDANAO	22.9	21.8	21.1

Source: Philippine Statistics Authority

REGIONAL ACCOUNTS OF THE PHILIPPINES

Unit : In Percent

Table 5.3A PER CAPITA GROSS REGIONAL DOMESTIC PRODUCT

2011 TO 2013

AT CURRENT PRICES**GROWTH RATES**

REGION / YEAR	11-12	12-13
PHILIPPINES	6.9	7.4
NCR METRO MANILA	8.7	10.5
CAR CORDILLERA	-0.4	5.9
I ILOCOS	7.9	8.9
II CAGAYAN VALLEY	11.6	9.8
III CENTRAL LUZON	6.3	3.9
IVA CALABARZON	5.2	3.0
IVB MIMAROPA	2.7	1.3
V BICOL	7.2	9.4
VI WESTERN VISAYAS	7.7	6.5
VII CENTRAL VISAYAS	11.0	8.2
VIII EASTERN VISAYAS	-6.5	8.6
IX ZAMBOANGA PENINSULA	8.3	4.1
X NORTHERN MINDANAO	5.7	5.4
XI DAVAO REGION	2.3	7.1
XII SOCCSKSARGEN	7.2	8.8
XIII CARAGA	11.6	4.9
ARMM MUSLIM MINDANAO	4.6	6.9

Source: Philippine Statistics Authority

REGIONAL ACCOUNTS OF THE PHILIPPINES

Unit : In Percent

Table 5.3B PER CAPITA GROSS REGIONAL DOMESTIC PRODUCT

2011 TO 2013

AT CONSTANT 2000 PRICES**GROWTH RATES**

REGION / YEAR	11-12	12-13
PHILIPPINES	4.9	5.3
NCR METRO MANILA	5.3	7.4
CAR CORDILLERA	(0.5)	4.4
I ILOCOS	4.1	6.6
II CAGAYAN VALLEY	6.8	5.4
III CENTRAL LUZON	4.4	2.3
IVA CALABARZON	4.3	3.8
IVB MIMAROPA	3.0	0.0
V BICOL	5.4	7.9
VI WESTERN VISAYAS	6.3	2.8
VII CENTRAL VISAYAS	7.7	5.8
VIII EASTERN VISAYAS	(7.5)	4.5
IX ZAMBOANGA PENINSULA	10.9	2.5
X NORTHERN MINDANAO	5.2	3.6
XI DAVAO REGION	5.5	4.9
XII SOCCSKSARGEN	5.6	6.0
XIII CARAGA	9.2	6.4
ARMM MUSLIM MINDANAO	(0.2)	2.2

Source: Philippine Statistics Authority

REGIONAL ACCOUNTS OF THE PHILIPPINES

Unit : In Thousand Persons

Table 6.1. REGIONAL POPULATION

2011 TO 2013

REGION / YEAR	2011	2012	2013
PHILIPPINES	94,824	96,511	98,197
NCR METRO MANILA	12,151	12,346	12,539
CAR CORDILLERA	1,657	1,683	1,708
I ILOCOS	4,841	4,896	4,949
II CAGAYAN VALLEY	3,295	3,335	3,375
III CENTRAL LUZON	10,440	10,651	10,862
IVA CALABARZON	13,114	13,493	13,877
IVB MIMAROPA	2,816	2,864	2,912
V BICOL	5,541	5,618	5,694
VI WESTERN VISAYAS	7,250	7,341	7,430
VII CENTRAL VISAYAS	6,971	7,084	7,196
VIII EASTERN VISAYAS	4,184	4,234	4,283
IX ZAMBOANGA PENINSULA	3,499	3,562	3,624
X NORTHERN MINDANAO	4,420	4,504	4,589
XI DAVAO REGION	4,590	4,673	4,755
XII SOCCSKSARGEN	4,245	4,341	4,439
XIII CARAGA	2,483	2,517	2,551
ARMM MUSLIM MINDANAO	3,327	3,371	3,414

Note: The 2011-2013 series of regional population projections is based on the 2000-2010 population growth rate from the Census of Population and Housing prepared by the Interagency Working Group on Population Projections.

REGIONAL ACCOUNTS OF THE PHILIPPINES

Unit : In Percent

Table 6.2. REGIONAL POPULATION

2011 TO 2013

PERCENT DISTRIBUTION

REGION / YEAR	2011	2012	2013
PHILIPPINES	100.0	100.0	100.0
NCR METRO MANILA	12.8	12.8	12.8
CAR CORDILLERA	1.7	1.7	1.7
I ILOCOS	5.1	5.1	5.0
II CAGAYAN VALLEY	3.5	3.5	3.4
III CENTRAL LUZON	11.0	11.0	11.1
IVA CALABARZON	13.8	14.0	14.1
IVB MIMAROPA	3.0	3.0	3.0
V BICOL	5.8	5.8	5.8
VI WESTERN VISAYAS	7.6	7.6	7.6
VII CENTRAL VISAYAS	7.4	7.3	7.3
VIII EASTERN VISAYAS	4.4	4.4	4.4
IX ZAMBOANGA PENINSULA	3.7	3.7	3.7
X NORTHERN MINDANAO	4.7	4.7	4.7
XI DAVAO REGION	4.8	4.8	4.8
XII SOCCSKSARGEN	4.5	4.5	4.5
XIII CARAGA	2.6	2.6	2.6
ARMM MUSLIM MINDANAO	3.5	3.5	3.5

Source: Philippine Statistics Authority

REGIONAL ACCOUNTS OF THE PHILIPPINES

Unit : In Percent

Table 6.3. REGIONAL POPULATION

2011 TO 2013

GROWTH RATES

REGION / YEAR	11-12	12-13
PHILIPPINES	1.8	1.7
NCR METRO MANILA	1.6	1.6
CAR CORDILLERA	1.6	1.5
I ILOCOS	1.1	1.1
II CAGAYAN VALLEY	1.2	1.2
III CENTRAL LUZON	2.0	2.0
IVA CALABARZON	2.9	2.8
IVB MIMAROPA	1.7	1.7
V BICOL	1.4	1.3
VI WESTERN VISAYAS	1.3	1.2
VII CENTRAL VISAYAS	1.6	1.6
VIII EASTERN VISAYAS	1.2	1.2
IX ZAMBOANGA PENINSULA	1.8	1.7
X NORTHERN MINDANAO	1.9	1.9
XI DAVAO REGION	1.8	1.8
XII SOCCSKSARGEN	2.3	2.2
XIII CARAGA	1.4	1.3
ARMM MUSLIM MINDANAO	1.3	1.3

Source: Philippine Statistics Authority

As of July 2014

GROSS REGIONAL DOMESTIC PRODUCT

Base Year : 2000

2011-2013

By Industry

REGIONAL ACCOUNTS OF THE PHILIPPINES

Unit : In Thousand Pesos

Table 1.1A. PHILIPPINES**GROSS REGIONAL DOMESTIC PRODUCT BY INDUSTRIAL ORIGIN**

2011 TO 2013

AT CURRENT PRICES

INDUSTRY/YEAR	2011	2012	2013
I. AGRI., HUNTING, FORESTRY & FISHING	1,235,012,509	1,250,639,578	1,296,824,395
a. Agriculture and Forestry	1,052,167,132	1,056,987,375	1,097,504,086
b. Fishing	182,845,377	193,652,203	199,320,309
II INDUSTRY SECTOR	3,043,288,393	3,299,948,089	3,593,819,931
a. Mining and Quarrying	143,026,956	121,435,141	115,459,702
b. Manufacturing	2,047,718,430	2,170,918,379	2,355,415,654
c. Construction	522,197,446	633,064,870	722,710,756
d. Electricity, Gas and Water Supply	330,345,561	374,529,699	400,233,818
III SERVICE SECTOR	5,430,030,897	6,016,748,247	6,657,547,076
a. Transport, Storage & Communication	627,255,133	685,250,652	730,023,135
b. Trade and Repair of Motor Vehicles, Motorcycles, Personal and Household Goods	1,696,743,216	1,870,556,695	2,052,402,753
c. Financial Intermediation	684,087,931	763,669,208	885,135,553
d. R. Estate, Renting & Business	1,105,120,382	1,220,726,350	1,372,575,910
e. Public Administration & Defense; Compulsory Social Security	404,322,683	457,620,128	491,262,586
f. Other Services	912,501,552	1,018,925,214	1,126,147,141
GROSS DOMESTIC PRODUCT	9,708,331,799	10,567,335,915	11,548,191,402

Source: Philippine Statistics Authority

REGIONAL ACCOUNTS OF THE PHILIPPINES

Unit : In Thousand Pesos

Table 1.1B. PHILIPPINES**GROSS REGIONAL DOMESTIC PRODUCT BY INDUSTRIAL ORIGIN**

2011 TO 2013

AT CONSTANT 2000 PRICES

INDUSTRY/YEAR	2011	2012	2013
I. AGRI., HUNTING, FORESTRY & FISHING	679,835,107	698,966,902	706,618,909
a. Agriculture and Forestry	549,306,160	568,934,931	575,616,337
b. Fishing	130,528,946	130,031,971	131,002,572
II INDUSTRY SECTOR	1,893,950,404	2,031,442,902	2,219,434,250
a. Mining and Quarrying	70,509,209	72,047,154	72,894,758
b. Manufacturing	1,324,330,168	1,395,711,457	1,538,912,409
c. Construction	294,564,172	348,261,752	381,656,806
d. Electricity, Gas and Water Supply	204,546,856	215,422,538	225,970,277
III SERVICE SECTOR	3,336,415,846	3,581,763,888	3,839,405,418
a. Transport, Storage & Communication	446,026,444	482,094,584	509,086,291
b. Trade and Repair of Motor Vehicles, Motorcycles, Personal and Household Goods	981,021,508	1,055,671,803	1,115,501,616
c. Financial Intermediation	394,370,738	426,787,211	480,682,962
d. R. Estate, Renting & Business	638,244,268	678,898,351	737,937,161
e. Public Administration & Defense; Compulsory Social Security	259,962,107	274,870,295	285,377,645
f. Other Services	616,790,781	663,441,643	710,819,742
GROSS DOMESTIC PRODUCT	5,910,201,357	6,312,173,692	6,765,458,577

Source: Philippine Statistics Authority

REGIONAL ACCOUNTS OF THE PHILIPPINES

Unit : In Percent

Table 2.1A. PHILIPPINES**GROSS REGIONAL DOMESTIC PRODUCT BY INDUSTRIAL ORIGIN**

2011 TO 2013

PERCENT DISTRIBUTION, AT CURRENT PRICES

INDUSTRY/YEAR	2011	2012	2013
I. AGRI., HUNTING, FORESTRY & FISHING	12.7	11.8	11.2
a. Agriculture and Forestry	10.8	10.0	9.5
b. Fishing	1.9	1.8	1.7
II INDUSTRY SECTOR	31.3	31.2	31.1
a. Mining and Quarrying	1.5	1.1	1.0
b. Manufacturing	21.1	20.5	20.4
c. Construction	5.4	6.0	6.3
d. Electricity, Gas and Water Supply	3.4	3.5	3.5
III SERVICE SECTOR	55.9	56.9	57.7
a. Transport, Storage & Communication	6.5	6.5	6.3
b. Trade and Repair of Motor Vehicles, Motorcycles, Personal and Household Goods	17.5	17.7	17.8
c. Financial Intermediation	7.0	7.2	7.7
d. R. Estate, Renting & Business	11.4	11.6	11.9
e. Public Administration & Defense; Compulsory Social Security	4.2	4.3	4.3
f. Other Services	9.4	9.6	9.8
GROSS DOMESTIC PRODUCT	100.0	100.0	100.0

Source: Philippine Statistics Authority

REGIONAL ACCOUNTS OF THE PHILIPPINES

Unit : In Percent

Table 2.1B. PHILIPPINES**GROSS REGIONAL DOMESTIC PRODUCT BY INDUSTRIAL ORIGIN**

2011 TO 2013

PERCENT DISTRIBUTION, AT CONSTANT 2000 PRICES

INDUSTRY/YEAR	2011	2012	2013
I. AGRI., HUNTING, FORESTRY & FISHING	11.5	11.1	10.4
a. Agriculture and Forestry	9.3	9.0	8.5
b. Fishing	2.2	2.1	1.9
II INDUSTRY SECTOR	32.0	32.2	32.8
a. Mining and Quarrying	1.2	1.1	1.1
b. Manufacturing	22.4	22.1	22.7
c. Construction	5.0	5.5	5.6
d. Electricity, Gas and Water Supply	3.5	3.4	3.3
III SERVICE SECTOR	56.5	56.7	56.8
a. Transport, Storage & Communication	7.5	7.6	7.5
b. Trade and Repair of Motor Vehicles, Motorcycles, Personal and Household Goods	16.6	16.7	16.5
c. Financial Intermediation	6.7	6.8	7.1
d. R. Estate, Renting & Business	10.8	10.8	10.9
e. Public Administration & Defense; Compulsory Social Security	4.4	4.4	4.2
f. Other Services	10.4	10.5	10.5
GROSS DOMESTIC PRODUCT	100.0	100.0	100.0

Source: Philippine Statistics Authority

REGIONAL ACCOUNTS OF THE PHILIPPINES

Unit : In Percent

Table 3.1A. PHILIPPINES**GROSS REGIONAL DOMESTIC PRODUCT BY INDUSTRIAL ORIGIN**

2011 TO 2013

GROWTH RATES AT CURRENT PRICES

INDUSTRY/YEAR	11-12	12-13
I. AGRI., HUNTING, FORESTRY & FISHING	1.3	3.7
a. Agriculture and Forestry	0.5	3.8
b. Fishing	5.9	2.9
II INDUSTRY SECTOR	8.4	8.9
a. Mining and Quarrying	(15.1)	(4.9)
b. Manufacturing	6.0	8.5
c. Construction	21.2	14.2
d. Electricity, Gas and Water Supply	13.4	6.9
III SERVICE SECTOR	10.8	10.7
a. Transport, Storage & Communication	9.2	6.5
b. Trade and Repair of Motor Vehicles, Motorcycles, Personal and Household Goods	10.2	9.7
c. Financial Intermediation	11.6	15.9
d. R. Estate, Renting & Business	10.5	12.4
e. Public Administration & Defense; Compulsory Social Security	13.2	7.4
f. Other Services	11.7	10.5
GROSS DOMESTIC PRODUCT	8.8	9.3

Source: Philippine Statistics Authority

REGIONAL ACCOUNTS OF THE PHILIPPINES

Unit : In Percent

Table 3.1B. PHILIPPINES**GROSS REGIONAL DOMESTIC PRODUCT BY INDUSTRIAL ORIGIN**

2011 TO 2013

GROWTH RATES, AT CONSTANT 2000 PRICES

INDUSTRY/YEAR	11-12	12-13
I. AGRI., HUNTING, FORESTRY & FISHING	2.8	1.1
a. Agriculture and Forestry	3.6	1.2
b. Fishing	(0.4)	0.7
II INDUSTRY SECTOR	7.3	9.3
a. Mining and Quarrying	2.2	1.2
b. Manufacturing	5.4	10.3
c. Construction	18.2	9.6
d. Electricity, Gas and Water Supply	5.3	4.9
III SERVICE SECTOR	7.4	7.2
a. Transport, Storage & Communication	8.1	5.6
b. Trade and Repair of Motor Vehicles, Motorcycles, Personal and Household Goods	7.6	5.7
c. Financial Intermediation	8.2	12.6
d. R. Estate, Renting & Business	6.4	8.7
e. Public Administration & Defense; Compulsory Social Security	5.7	3.8
f. Other Services	7.6	7.1
GROSS DOMESTIC PRODUCT	6.8	7.2

Source: Philippine Statistics Authority

REGIONAL ACCOUNTS OF THE PHILIPPINES

Base Year : 2000

Table 4.1. PHILIPPINES**GROSS REGIONAL DOMESTIC PRODUCT BY INDUSTRIAL ORIGIN**

2011 TO 2013

IMPLICIT PRICE INDEX

INDUSTRY/YEAR	2011	2012	2013
I. AGRI., HUNTING, FORESTRY & FISHING	181.7	178.9	183.5
a. Agriculture and Forestry	191.5	185.8	190.7
b. Fishing	140.1	148.9	152.1
II INDUSTRY SECTOR	160.7	162.4	161.9
a. Mining and Quarrying	202.8	168.5	158.4
b. Manufacturing	154.6	155.5	153.1
c. Construction	177.3	181.8	189.4
d. Electricity, Gas and Water Supply	161.5	173.9	177.1
III SERVICE SECTOR	162.8	168.0	173.4
a. Transport, Storage & Communication	140.6	142.1	143.4
b. Trade and Repair of Motor Vehicles, Motorcycles, Personal and Household Goods	173.0	177.2	184.0
c. Financial Intermediation	173.5	178.9	184.1
d. R. Estate, Renting & Business	173.2	179.8	186.0
e. Public Administration & Defense; Compulsory Social Security	155.5	166.5	172.1
f. Other Services	147.9	153.6	158.4
GROSS DOMESTIC PRODUCT	164.3	167.4	170.7

Source: Philippine Statistics Authority

REGIONAL ACCOUNTS OF THE PHILIPPINES

Unit : In Thousand Pesos

Table 1.2A. NCR, NATIONAL CAPITAL REGION**GROSS REGIONAL DOMESTIC PRODUCT BY INDUSTRIAL ORIGIN**

2011 TO 2013

AT CURRENT PRICES

INDUSTRY/YEAR	2011	2012	2013
I. AGRI., HUNTING, FORESTRY & FISHING	9,963,332	9,944,574	9,532,829
a. Agriculture and Forestry	9,872,144	9,847,997	9,412,063
b. Fishing	91,188	96,577	120,766
II INDUSTRY SECTOR	585,942,414	654,797,829	787,053,975
a. Mining and Quarrying	0	0	0
b. Manufacturing	346,169,501	380,934,781	485,090,011
c. Construction	129,944,496	148,203,469	168,796,012
d. Electricity, Gas and Water Supply	109,828,417	125,659,579	133,167,952
III SERVICE SECTOR	2,865,541,857	3,158,444,523	3,494,043,667
a. Transport, Storage & Communication	172,636,732	186,604,054	199,540,844
b. Trade and Repair of Motor Vehicles, Motorcycles, Personal and Household Goods	1,061,113,696	1,158,966,201	1,281,291,626
c. Financial Intermediation	374,257,616	411,667,398	472,497,425
d. R. Estate, Renting & Business	617,523,851	673,567,249	758,047,055
e. Public Administration & Defense; Compulsory Social Security	212,493,433	239,711,787	255,181,873
f. Other Services	427,516,529	487,927,835	527,484,844
GROSS DOMESTIC PRODUCT	3,461,447,602	3,823,186,925	4,290,630,471

Source: Philippine Statistics Authority

REGIONAL ACCOUNTS OF THE PHILIPPINES

Unit : In Thousand Pesos

Table 1.2B. NCR, NATIONAL CAPITAL REGION**GROSS REGIONAL DOMESTIC PRODUCT BY INDUSTRIAL ORIGIN**

2011 TO 2013

AT CONSTANT 2000 PRICES

INDUSTRY/YEAR	2011	2012	2013
I. AGRI., HUNTING, FORESTRY & FISHING	5,703,486	6,321,269	6,009,241
a. Agriculture and Forestry	5,638,815	6,258,377	5,943,354
b. Fishing	64,672	62,892	65,887
II INDUSTRY SECTOR	367,385,267	395,532,908	473,368,109
a. Mining and Quarrying	0	0	0
b. Manufacturing	226,148,902	242,201,162	308,150,836
c. Construction	73,634,508	81,931,826	89,593,880
d. Electricity, Gas and Water Supply	67,601,856	71,399,921	75,623,393
III SERVICE SECTOR	1,729,778,393	1,848,737,096	1,975,928,855
a. Transport, Storage & Communication	132,346,838	142,503,014	149,521,369
b. Trade and Repair of Motor Vehicles, Motorcycles, Personal and Household Goods	614,751,046	655,361,503	694,841,181
c. Financial Intermediation	217,904,647	232,697,427	261,058,109
d. R. Estate, Renting & Business	341,460,464	357,507,863	390,443,752
e. Public Administration & Defense; Compulsory Social Security	136,599,245	143,962,415	148,235,009
f. Other Services	286,716,152	316,704,874	331,829,435
GROSS DOMESTIC PRODUCT	2,102,867,146	2,250,591,272	2,455,306,204

Source: Philippine Statistics Authority

REGIONAL ACCOUNTS OF THE PHILIPPINES

Unit : In Percent

Table 2.2A. NCR, NATIONAL CAPITAL REGION**GROSS REGIONAL DOMESTIC PRODUCT BY INDUSTRIAL ORIGIN**

2011 TO 2013

PERCENT DISTRIBUTION, AT CURRENT PRICES

INDUSTRY/YEAR	2011	2012	2013
I. AGRI., HUNTING, FORESTRY & FISHING	0.3	0.3	0.2
a. Agriculture and Forestry	0.3	0.3	0.2
b. Fishing	0.0	0.0	0.0
II INDUSTRY SECTOR	16.9	17.1	18.3
a. Mining and Quarrying	0.0	0.0	0.0
b. Manufacturing	10.0	10.0	11.3
c. Construction	3.8	3.9	3.9
d. Electricity, Gas and Water Supply	3.2	3.3	3.1
III SERVICE SECTOR	82.8	82.6	81.4
a. Transport, Storage & Communication	5.0	4.9	4.7
b. Trade and Repair of Motor Vehicles, Motorcycles, Personal and Household Goods	30.7	30.3	29.9
c. Financial Intermediation	10.8	10.8	11.0
d. R. Estate, Renting & Business	17.8	17.6	17.7
e. Public Administration & Defense; Compulsory Social Security	6.1	6.3	5.9
f. Other Services	12.4	12.8	12.3
GROSS DOMESTIC PRODUCT	100.0	100.0	100.0

Source: Philippine Statistics Authority

REGIONAL ACCOUNTS OF THE PHILIPPINES

Unit :In Percent

Table 2.2B. NCR, NATIONAL CAPITAL REGION**GROSS REGIONAL DOMESTIC PRODUCT BY INDUSTRIAL ORIGIN**

2011 TO 2013

PERCENT DISTRIBUTION, AT CONSTANT 2000 PRICES

INDUSTRY/YEAR	2011	2012	2013
I. AGRI., HUNTING, FORESTRY & FISHING	0.3	0.3	0.2
a. Agriculture and Forestry	0.3	0.3	0.2
b. Fishing	0.0	0.0	0.0
II INDUSTRY SECTOR	17.5	17.6	19.3
a. Mining and Quarrying	0.0	0.0	0.0
b. Manufacturing	10.8	10.8	12.6
c. Construction	3.5	3.6	3.6
d. Electricity, Gas and Water Supply	3.2	3.2	3.1
III SERVICE SECTOR	82.3	82.1	80.5
a. Transport, Storage & Communication	6.3	6.3	6.1
b. Trade and Repair of Motor Vehicles, Motorcycles, Personal and Household Goods	29.2	29.1	28.3
c. Financial Intermediation	10.4	10.3	10.6
d. R. Estate, Renting & Business	16.2	15.9	15.9
e. Public Administration & Defense; Compulsory Social Security	6.5	6.4	6.0
f. Other Services	13.6	14.1	13.5
GROSS DOMESTIC PRODUCT	100.0	100.0	100.0

Source: Philippine Statistics Authority

REGIONAL ACCOUNTS OF THE PHILIPPINES

Unit : In Percent

Table 3.2A. NCR. NATIONAL CAPITAL REGION**GROSS REGIONAL DOMESTIC PRODUCT BY INDUSTRIAL ORIGIN**

2011 TO 2013

GROWTH RATES AT CURRENT PRICES

INDUSTRY/YEAR	11-12	12-13
I. AGRI., HUNTING, FORESTRY & FISHING	(0.2)	(4.1)
a. Agriculture and Forestry	(0.2)	(4.4)
b. Fishing	5.9	25.0
II INDUSTRY SECTOR	11.8	20.2
a. Mining and Quarrying	-	-
b. Manufacturing	10.0	27.3
c. Construction	14.1	13.9
d. Electricity, Gas and Water Supply	14.4	6.0
III SERVICE SECTOR	10.2	10.6
a. Transport, Storage & Communication	8.1	6.9
b. Trade and Repair of Motor Vehicles, Motorcycles, Personal and Household Goods	9.2	10.6
c. Financial Intermediation	10.0	14.8
d. R. Estate, Renting & Business	9.1	12.5
e. Public Administration & Defense; Compulsory Social Security	12.8	6.5
f. Other Services	14.1	8.1
GROSS DOMESTIC PRODUCT	10.5	12.2

Source: Philippine Statistics Authority

REGIONAL ACCOUNTS OF THE PHILIPPINES

Unit : In Percent

Table 3.2B. NCR, NATIONAL CAPITAL REGION**GROSS REGIONAL DOMESTIC PRODUCT BY INDUSTRIAL ORIGIN**

2011 TO 2013

GROWTH RATES AT CONSTANT 2000 PRICES

INDUSTRY/YEAR	11-12	12-13
I. AGRI., HUNTING, FORESTRY & FISHING	10.8	(4.9)
a. Agriculture and Forestry	11.0	(5.0)
b. Fishing	(2.8)	4.8
II INDUSTRY SECTOR	7.7	19.7
a. Mining and Quarrying	-	-
b. Manufacturing	7.1	27.2
c. Construction	11.3	9.4
d. Electricity, Gas and Water Supply	5.6	5.9
III SERVICE SECTOR	6.9	6.9
a. Transport, Storage & Communication	7.7	4.9
b. Trade and Repair of Motor Vehicles, Motorcycles, Personal and Household Goods	6.6	6.0
c. Financial Intermediation	6.8	12.2
d. R. Estate, Renting & Business	4.7	9.2
e. Public Administration & Defense; Compulsory Social Security	5.4	3.0
f. Other Services	10.5	4.8
GROSS DOMESTIC PRODUCT	7.0	9.1

Source: Philippine Statistics Authority

REGIONAL ACCOUNTS OF THE PHILIPPINES

Base Year: 2000

Table 4.2. NCR, NATIONAL CAPITAL REGION**GROSS REGIONAL DOMESTIC PRODUCT BY INDUSTRIAL ORIGIN**

2011 TO 2013

IMPLICIT PRICE INDEX

INDUSTRY/YEAR	2011	2012	2013
I. AGRI., HUNTING, FORESTRY & FISHING	174.7	157.3	158.6
a. Agriculture and Forestry	175.1	157.4	158.4
b. Fishing	141.0	153.6	183.3
II INDUSTRY SECTOR	159.5	165.5	166.3
a. Mining and Quarrying	-	-	-
b. Manufacturing	153.1	157.3	157.4
c. Construction	176.5	180.9	188.4
d. Electricity, Gas and Water Supply	162.5	176.0	176.1
III SERVICE SECTOR	165.7	170.8	176.8
a. Transport, Storage & Communication	130.4	130.9	133.5
b. Trade and Repair of Motor Vehicles, Motorcycles, Personal and Household Goods	172.6	176.8	184.4
c. Financial Intermediation	171.8	176.9	181.0
d. R. Estate, Renting & Business	180.8	188.4	194.2
e. Public Administration & Defense; Compulsory Social Security	155.6	166.5	172.1
f. Other Services	149.1	154.1	159.0
GROSS DOMESTIC PRODUCT	164.6	169.9	174.7

Source: Philippine Statistics Authority

REGIONAL ACCOUNTS OF THE PHILIPPINES

Unit : In Thousand Pesos

Table 1.3A. CAR, CORDILLERA ADMINISTRATIVE REGION
GROSS REGIONAL DOMESTIC PRODUCT BY INDUSTRIAL ORIGIN
 2011 TO 2013
AT CURRENT PRICES

INDUSTRY/YEAR	2011	2012	2013
I. AGRI., HUNTING, FORESTRY & FISHING	21,269,156	22,253,282	24,383,735
a. Agriculture and Forestry	20,826,614	21,797,489	23,925,803
b. Fishing	442,541	455,793	457,932
II INDUSTRY SECTOR	115,425,110	108,261,862	111,419,698
a. Mining and Quarrying	17,261,304	7,344,505	7,970,572
b. Manufacturing	82,073,067	82,728,426	81,343,368
c. Construction	12,757,237	14,245,392	17,438,734
d. Electricity, Gas and Water Supply	3,333,503	3,943,539	4,667,024
III SERVICE SECTOR	72,821,572	81,446,151	92,121,538
a. Transport, Storage & Communication	8,378,268	9,246,546	9,545,215
b. Trade and Repair of Motor Vehicles, Motorcycles, Personal and Household Goods	9,602,914	10,769,353	11,592,002
c. Financial Intermediation	6,278,538	7,281,109	8,674,001
d. R. Estate, Renting & Business	17,919,188	20,090,288	24,661,507
e. Public Administration & Defense; Compulsory Social Security	12,899,351	14,569,144	16,029,607
f. Other Services	17,743,315	19,489,710	21,619,205
GROSS DOMESTIC PRODUCT	209,515,838	211,961,295	227,924,971

Source: Philippine Statistics Authority

REGIONAL ACCOUNTS OF THE PHILIPPINES

Unit : In Thousand Pesos

Table 1.3B CAR, CORDILLERA ADMINISTRATIVE REGION
GROSS REGIONAL DOMESTIC PRODUCT BY INDUSTRIAL ORIGIN
 2011 TO 2013
AT CONSTANT 2000 PRICES

INDUSTRY/YEAR	2011	2012	2013
I. AGRI., HUNTING, FORESTRY & FISHING	13,093,121	13,290,697	13,467,788
a. Agriculture and Forestry	12,891,616	13,082,846	13,254,532
b. Fishing	201,505	207,851	213,256
II INDUSTRY SECTOR	63,638,432	61,143,532	63,657,930
a. Mining and Quarrying	3,849,807	1,740,283	1,961,491
b. Manufacturing	51,078,187	50,010,785	50,694,322
c. Construction	6,536,972	7,069,200	8,287,201
d. Electricity, Gas and Water Supply	2,173,466	2,323,263	2,714,916
III SERVICE SECTOR	45,008,623	48,546,167	53,200,087
a. Transport, Storage & Communication	6,120,885	6,710,602	7,079,591
b. Trade and Repair of Motor Vehicles, Motorcycles, Personal and Household Goods	5,490,779	5,986,541	6,279,283
c. Financial Intermediation	3,569,562	3,977,200	4,561,504
d. R. Estate, Renting & Business	9,304,237	10,150,528	12,146,685
e. Public Administration & Defense; Compulsory Social Security	8,295,402	8,752,376	9,311,472
f. Other Services	12,227,758	12,968,920	13,821,552
GROSS DOMESTIC PRODUCT	121,740,175	122,980,396	130,325,805

Source: Philippine Statistics Authority

REGIONAL ACCOUNTS OF THE PHILIPPINES

Unit : In Percent

Table 2.3A CAR, CORDILLERA ADMINISTRATIVE REGION**GROSS REGIONAL DOMESTIC PRODUCT BY INDUSTRIAL ORIGIN**

2011 TO 2013

PERCENT DISTRIBUTION, AT CURRENT PRICES

INDUSTRY/YEAR	2011	2012	2013
I. AGRI., HUNTING, FORESTRY & FISHING	10.2	10.5	10.7
a. Agriculture and Forestry	9.9	10.3	10.5
b. Fishing	0.2	0.2	0.2
II INDUSTRY SECTOR	55.1	51.1	48.9
a. Mining and Quarrying	8.2	3.5	3.5
b. Manufacturing	39.2	39.0	35.7
c. Construction	6.1	6.7	7.7
d. Electricity, Gas and Water Supply	1.6	1.9	2.0
III SERVICE SECTOR	34.8	38.4	40.4
a. Transport, Storage & Communication	4.0	4.4	4.2
b. Trade and Repair of Motor Vehicles, Motorcycles, Personal and Household Goods	4.6	5.1	5.1
c. Financial Intermediation	3.0	3.4	3.8
d. R. Estate, Renting & Business	8.6	9.5	10.8
e. Public Administration & Defense; Compulsory Social Security	6.2	6.9	7.0
f. Other Services	8.5	9.2	9.5
GROSS DOMESTIC PRODUCT	100.0	100.0	100.0

Source: Philippine Statistics Authority

REGIONAL ACCOUNTS OF THE PHILIPPINES

Unit : In Percent

Table 2.3B CAR, CORDILLERA ADMINISTRATIVE REGION**GROSS REGIONAL DOMESTIC PRODUCT BY INDUSTRIAL ORIGIN**

2011 TO 2013

PERCENT DISTRIBUTION, AT CONSTANT 2000 PRICES

INDUSTRY/YEAR	2011	2012	2013
I. AGRI., HUNTING, FORESTRY & FISHING	10.8	10.8	10.3
a. Agriculture and Forestry	10.6	10.6	10.2
b. Fishing	0.2	0.2	0.2
II INDUSTRY SECTOR	52.3	49.7	48.8
a. Mining and Quarrying	3.2	1.4	1.5
b. Manufacturing	42.0	40.7	38.9
c. Construction	5.4	5.7	6.4
d. Electricity, Gas and Water Supply	1.8	1.9	2.1
III SERVICE SECTOR	37.0	39.5	40.8
a. Transport, Storage & Communication	5.0	5.5	5.4
b. Trade and Repair of Motor Vehicles, Motorcycles, Personal and Household Goods	4.5	4.9	4.8
c. Financial Intermediation	2.9	3.2	3.5
d. R. Estate, Renting & Business	7.6	8.3	9.3
e. Public Administration & Defense; Compulsory Social Security	6.8	7.1	7.1
f. Other Services	10.0	10.5	10.6
GROSS DOMESTIC PRODUCT	100.0	100.0	100.0

Source: Philippine Statistics Authority

REGIONAL ACCOUNTS OF THE PHILIPPINES

Unit : In Percent

Table 3.3A. CAR, CORDILLERA ADMINISTRATIVE REGION**GROSS REGIONAL DOMESTIC PRODUCT BY INDUSTRIAL ORIGIN**

2011 TO 2013

GROWTH RATES, AT CURRENT PRICES

INDUSTRY/YEAR	11-12	12-13
I. AGRI., HUNTING, FORESTRY & FISHING	4.6	9.6
a. Agriculture and Forestry	4.7	9.8
b. Fishing	3.0	0.5
II INDUSTRY SECTOR	(6.2)	2.9
a. Mining and Quarrying	(57.5)	8.5
b. Manufacturing	0.8	(1.7)
c. Construction	11.7	22.4
d. Electricity, Gas and Water Supply	18.3	18.3
III SERVICE SECTOR	11.8	13.1
a. Transport, Storage & Communication	10.4	3.2
b. Trade and Repair of Motor Vehicles, Motorcycles, Personal and Household Goods	12.1	7.6
c. Financial Intermediation	16.0	19.1
d. R. Estate, Renting & Business	12.1	22.8
e. Public Administration & Defense; Compulsory Social Security	12.9	10.0
f. Other Services	9.8	10.9
GROSS DOMESTIC PRODUCT	1.2	7.5

Source: Philippine Statistics Authority

REGIONAL ACCOUNTS OF THE PHILIPPINES

Unit : In Percent

Table 3.3B. CAR, CORDILLERA ADMINISTRATIVE REGION**GROSS REGIONAL DOMESTIC PRODUCT BY INDUSTRIAL ORIGIN**

2011 TO 2013

GROWTH RATES, AT CONSTANT 2000 PRICES

INDUSTRY/YEAR	11-12	12-13
I. AGRI., HUNTING, FORESTRY & FISHING	1.5	1.3
a. Agriculture and Forestry	1.5	1.3
b. Fishing	3.1	2.6
II INDUSTRY SECTOR	(3.9)	4.1
a. Mining and Quarrying	(54.8)	12.7
b. Manufacturing	(2.1)	1.4
c. Construction	8.1	17.2
d. Electricity, Gas and Water Supply	6.9	16.9
III SERVICE SECTOR	7.9	9.6
a. Transport, Storage & Communication	9.6	5.5
b. Trade and Repair of Motor Vehicles, Motorcycles, Personal and Household Goods	9.0	4.9
c. Financial Intermediation	11.4	14.7
d. R. Estate, Renting & Business	9.1	19.7
e. Public Administration & Defense; Compulsory Social Security	5.5	6.4
f. Other Services	6.1	6.6
GROSS DOMESTIC PRODUCT	1.0	6.0

Source: Philippine Statistics Authority

REGIONAL ACCOUNTS OF THE PHILIPPINES

Base Year : 2000

Table 4.3. CAR, CORDILLERA ADMINISTRATIVE REGION**GROSS REGIONAL DOMESTIC PRODUCT BY INDUSTRIAL ORIGIN**

2011 TO 2013

IMPLICIT PRICE INDEX

INDUSTRY/YEAR	2011	2012	2013
I. AGRI., HUNTING, FORESTRY & FISHING	162.4	167.4	181.1
a. Agriculture and Forestry	161.6	166.6	180.5
b. Fishing	219.6	219.3	214.7
II INDUSTRY SECTOR	181.4	177.1	175.0
a. Mining and Quarrying	448.4	422.0	406.4
b. Manufacturing	160.7	165.4	160.5
c. Construction	195.2	201.5	210.4
d. Electricity, Gas and Water Supply	153.4	169.7	171.9
III SERVICE SECTOR	161.8	167.8	173.2
a. Transport, Storage & Communication	136.9	137.8	134.8
b. Trade and Repair of Motor Vehicles, Motorcycles, Personal and Household Goods	174.9	179.9	184.6
c. Financial Intermediation	175.9	183.1	190.2
d. R. Estate, Renting & Business	192.6	197.9	203.0
e. Public Administration & Defense; Compulsory Social Security	155.5	166.5	172.1
f. Other Services	145.1	150.3	156.4
GROSS DOMESTIC PRODUCT	172.1	172.4	174.9

Source: Philippine Statistics Authority

REGIONAL ACCOUNTS OF THE PHILIPPINES

Unit : In Thousand Pesos

Table 1.4A. REGION I, ILOCOS**GROSS REGIONAL DOMESTIC PRODUCT BY INDUSTRIAL ORIGIN**

2011 TO 2013

AT CURRENT PRICES

INDUSTRY/YEAR	2011	2012	2013
I. AGRI., HUNTING, FORESTRY & FISHING	81,584,364	89,867,390	93,065,005
a. Agriculture and Forestry	65,176,000	71,850,691	75,209,643
b. Fishing	16,408,364	18,016,699	17,855,361
II INDUSTRY SECTOR	78,287,161	84,762,645	96,248,257
a. Mining and Quarrying	3,453,053	4,220,393	4,816,462
b. Manufacturing	14,445,477	15,220,776	16,952,885
c. Construction	22,694,804	23,759,113	28,864,131
d. Electricity, Gas and Water Supply	37,693,827	41,562,363	45,614,779
III SERVICE SECTOR	139,443,081	152,008,821	170,393,273
a. Transport, Storage & Communication	29,985,004	32,674,653	35,412,044
b. Trade and Repair of Motor Vehicles, Motorcycles, Personal and Household Goods	26,352,282	28,775,012	31,361,859
c. Financial Intermediation	21,437,820	23,549,468	27,340,328
d. R. Estate, Renting & Business	21,672,810	23,786,687	26,886,321
e. Public Administration & Defense; Compulsory Social Security	6,507,695	7,298,425	7,805,415
f. Other Services	33,487,470	35,924,575	41,587,306
GROSS DOMESTIC PRODUCT	299,314,607	326,638,856	359,706,535

Source: Philippine Statistics Authority

REGIONAL ACCOUNTS OF THE PHILIPPINES

Unit : In Thousand Pesos

Table 1.4B. REGION I, ILOCOS**GROSS REGIONAL DOMESTIC PRODUCT BY INDUSTRIAL ORIGIN**

2011 TO 2013

AT CONSTANT 2000 PRICES

INDUSTRY/YEAR	2011	2012	2013
I. AGRI., HUNTING, FORESTRY & FISHING	48,500,991	50,293,503	51,371,331
a. Agriculture and Forestry	39,012,293	40,878,103	41,269,519
b. Fishing	9,488,698	9,415,400	10,101,812
II INDUSTRY SECTOR	47,271,652	49,176,030	54,355,695
a. Mining and Quarrying	2,913,468	3,343,237	3,601,956
b. Manufacturing	9,131,598	9,399,720	10,453,441
c. Construction	12,860,700	13,204,126	15,350,873
d. Electricity, Gas and Water Supply	22,365,886	23,228,946	24,949,425
III SERVICE SECTOR	88,588,905	94,553,499	103,310,254
a. Transport, Storage & Communication	20,300,640	21,946,258	23,096,290
b. Trade and Repair of Motor Vehicles, Motorcycles, Personal and Household Goods	15,221,830	16,443,804	17,662,530
c. Financial Intermediation	12,415,668	13,392,623	15,131,082
d. R. Estate, Renting & Business	13,775,922	14,665,697	15,969,804
e. Public Administration & Defense; Compulsory Social Security	4,185,013	4,384,510	4,534,104
f. Other Services	22,689,833	23,720,608	26,916,445
GROSS DOMESTIC PRODUCT	184,361,548	194,023,032	209,037,281

Source: Philippine Statistics Authority

REGIONAL ACCOUNTS OF THE PHILIPPINES

Unit : In Percent

Table 2.4A. REGION I, ILOCOS**GROSS REGIONAL DOMESTIC PRODUCT BY INDUSTRIAL ORIGIN**

2011 TO 2013

PERCENT DISTRIBUTION, AT CURRENT PRICES

INDUSTRY/YEAR	2011	2012	2013
I. AGRI., HUNTING, FORESTRY & FISHING	27.3	27.5	25.9
a. Agriculture and Forestry	21.8	22.0	20.9
b. Fishing	5.5	5.5	5.0
II INDUSTRY SECTOR	26.2	25.9	26.8
a. Mining and Quarrying	1.2	1.3	1.3
b. Manufacturing	4.8	4.7	4.7
c. Construction	7.6	7.3	8.0
d. Electricity, Gas and Water Supply	12.6	12.7	12.7
III SERVICE SECTOR	46.6	46.5	47.4
a. Transport, Storage & Communication	10.0	10.0	9.8
b. Trade and Repair of Motor Vehicles, Motorcycles, Personal and Household Goods	8.8	8.8	8.7
c. Financial Intermediation	7.2	7.2	7.6
d. R. Estate, Renting & Business	7.2	7.3	7.5
e. Public Administration & Defense; Compulsory Social Security	2.2	2.2	2.2
f. Other Services	11.2	11.0	11.6
GROSS DOMESTIC PRODUCT	100.0	100.0	100.0

Source: Philippine Statistics Authority

REGIONAL ACCOUNTS OF THE PHILIPPINES

Unit : In Percent

Table 2.4B. REGION I, ILOCOS**GROSS REGIONAL DOMESTIC PRODUCT BY INDUSTRIAL ORIGIN**

2011 TO 2013

PERCENT DISTRIBUTION, AT CONSTANT 2000 PRICES

INDUSTRY/YEAR	2011	2012	2013
I. AGRI., HUNTING, FORESTRY & FISHING	26.3	25.9	24.6
a. Agriculture and Forestry	21.2	21.1	19.7
b. Fishing	5.1	4.9	4.8
II INDUSTRY SECTOR	25.6	25.3	26.0
a. Mining and Quarrying	1.6	1.7	1.7
b. Manufacturing	5.0	4.8	5.0
c. Construction	7.0	6.8	7.3
d. Electricity, Gas and Water Supply	12.1	12.0	11.9
III SERVICE SECTOR	48.1	48.7	49.4
a. Transport, Storage & Communication	11.0	11.3	11.0
b. Trade and Repair of Motor Vehicles, Motorcycles, Personal and Household Goods	8.3	8.5	8.4
c. Financial Intermediation	6.7	6.9	7.2
d. R. Estate, Renting & Business	7.5	7.6	7.6
e. Public Administration & Defense; Compulsory Social Security	2.3	2.3	2.2
f. Other Services	12.3	12.2	12.9
GROSS DOMESTIC PRODUCT	100.0	100.0	100.0

Source: Philippine Statistics Authority

REGIONAL ACCOUNTS OF THE PHILIPPINES

Unit : In Percent

Table 3.4A. REGION I, ILOCOS**GROSS REGIONAL DOMESTIC PRODUCT BY INDUSTRIAL ORIGIN**

2011 TO 2013

GROWTH RATES, AT CURRENT PRICES

INDUSTRY/YEAR	11-12	12-13
I. AGRI., HUNTING, FORESTRY & FISHING	10.2	3.6
a. Agriculture and Forestry	10.2	4.7
b. Fishing	9.8	(0.9)
II INDUSTRY SECTOR	8.3	13.6
a. Mining and Quarrying	22.2	14.1
b. Manufacturing	5.4	11.4
c. Construction	4.7	21.5
d. Electricity, Gas and Water Supply	10.3	9.8
III SERVICE SECTOR	9.0	12.1
a. Transport, Storage & Communication	9.0	8.4
b. Trade and Repair of Motor Vehicles, Motorcycles, Personal and Household Goods	9.2	9.0
c. Financial Intermediation	9.9	16.1
d. R. Estate, Renting & Business	9.8	13.0
e. Public Administration & Defense; Compulsory Social Security	12.2	6.9
f. Other Services	7.3	15.8
GROSS DOMESTIC PRODUCT	9.1	10.1

Source: Philippine Statistics Authority

REGIONAL ACCOUNTS OF THE PHILIPPINES

Unit : In Percent

Table 3.4B. REGION I, ILOCOS**GROSS REGIONAL DOMESTIC PRODUCT BY INDUSTRIAL ORIGIN**

2011 TO 2013

GROWTH RATES, AT CONSTANT 2000 PRICES

INDUSTRY/YEAR	11-12	12-13
I. AGRI., HUNTING, FORESTRY & FISHING	3.7	2.1
a. Agriculture and Forestry	4.8	1.0
b. Fishing	(0.8)	7.3
II INDUSTRY SECTOR	4.0	10.5
a. Mining and Quarrying	14.8	7.7
b. Manufacturing	2.9	11.2
c. Construction	2.7	16.3
d. Electricity, Gas and Water Supply	3.9	7.4
III SERVICE SECTOR	6.7	9.3
a. Transport, Storage & Communication	8.1	5.2
b. Trade and Repair of Motor Vehicles, Motorcycles, Personal and Household Goods	8.0	7.4
c. Financial Intermediation	7.9	13.0
d. R. Estate, Renting & Business	6.5	8.9
e. Public Administration & Defense; Compulsory Social Security	4.8	3.4
f. Other Services	4.5	13.5
GROSS DOMESTIC PRODUCT	5.2	7.7

Source: Philippine Statistics Authority

REGIONAL ACCOUNTS OF THE PHILIPPINES

Base Year: 2000

Table 4.4. REGION I, ILOCOS**GROSS REGIONAL DOMESTIC PRODUCT BY INDUSTRIAL ORIGIN**

2011 TO 2013

IMPLICIT PRICE INDEX

INDUSTRY/YEAR	2011	2012	2013
I. AGRI., HUNTING, FORESTRY & FISHING	168.2	178.7	181.2
a. Agriculture and Forestry	167.1	175.8	182.2
b. Fishing	172.9	191.4	176.8
II INDUSTRY SECTOR	165.6	172.4	177.1
a. Mining and Quarrying	118.5	126.2	133.7
b. Manufacturing	158.2	161.9	162.2
c. Construction	176.5	179.9	188.0
d. Electricity, Gas and Water Supply	168.5	178.9	182.8
III SERVICE SECTOR	157.4	160.8	164.9
a. Transport, Storage & Communication	147.7	148.9	153.3
b. Trade and Repair of Motor Vehicles, Motorcycles, Personal and Household Goods	173.1	175.0	177.6
c. Financial Intermediation	172.7	175.8	180.7
d. R. Estate, Renting & Business	157.3	162.2	168.4
e. Public Administration & Defense; Compulsory Social Security	155.5	166.5	172.1
f. Other Services	147.6	151.4	154.5
GROSS DOMESTIC PRODUCT	162.4	168.4	172.1

Source: Philippine Statistics Authority

REGIONAL ACCOUNTS OF THE PHILIPPINES

Unit : In Thousand Pesos

Table 1.5A. REGION II, CAGAYAN VALLEY**GROSS REGIONAL DOMESTIC PRODUCT BY INDUSTRIAL ORIGIN**

2011 TO 2013

AT CURRENT PRICES

INDUSTRY/YEAR	2011	2012	2013
I. AGRI., HUNTING, FORESTRY & FISHING	70,658,506	80,944,596	84,285,213
a. Agriculture and Forestry	68,159,849	78,332,130	81,738,679
b. Fishing	2,498,657	2,612,465	2,546,534
II INDUSTRY SECTOR	17,192,913	19,791,369	26,118,484
a. Mining and Quarrying	1,746,519	2,135,346	4,764,608
b. Manufacturing	2,349,906	2,375,755	2,676,894
c. Construction	9,489,387	11,234,056	13,598,824
d. Electricity, Gas and Water Supply	3,607,101	4,046,211	5,078,158
III SERVICE SECTOR	78,298,865	87,011,777	98,143,029
a. Transport, Storage & Communication	19,203,871	22,001,490	24,372,838
b. Trade and Repair of Motor Vehicles, Motorcycles, Personal and Household Goods	9,505,966	10,249,403	11,066,817
c. Financial Intermediation	9,546,477	10,908,089	12,769,358
d. R. Estate, Renting & Business	9,559,187	10,410,558	12,412,523
e. Public Administration & Defense; Compulsory Social Security	9,817,167	10,927,413	11,544,585
f. Other Services	20,666,198	22,514,824	25,976,908
GROSS DOMESTIC PRODUCT	166,150,284	187,747,741	208,546,727

Source: Philippine Statistics Authority

REGIONAL ACCOUNTS OF THE PHILIPPINES

Unit : In Thousand Pesos

Table 1.5B. REGION II, CAGAYAN VALLEY**GROSS REGIONAL DOMESTIC PRODUCT BY INDUSTRIAL ORIGIN**

2011 TO 2013

AT CONSTANT 2000 PRICES

INDUSTRY/YEAR	2011	2012	2013
I. AGRI., HUNTING, FORESTRY & FISHING	43,020,729	46,598,261	46,644,661
a. Agriculture and Forestry	40,086,871	43,851,520	43,887,825
b. Fishing	2,933,858	2,746,741	2,756,835
II INDUSTRY SECTOR	11,148,130	12,430,470	14,725,142
a. Mining and Quarrying	1,722,221	1,995,138	2,566,503
b. Manufacturing	1,482,020	1,494,334	1,634,990
c. Construction	5,599,969	6,485,209	7,553,272
d. Electricity, Gas and Water Supply	2,343,919	2,455,789	2,970,376
III SERVICE SECTOR	51,325,541	54,978,699	60,171,989
a. Transport, Storage & Communication	12,846,360	14,267,731	15,577,910
b. Trade and Repair of Motor Vehicles, Motorcycles, Personal and Household Goods	5,408,209	5,700,733	6,011,480
c. Financial Intermediation	5,515,290	6,147,489	6,939,504
d. R. Estate, Renting & Business	6,585,216	6,939,433	7,914,728
e. Public Administration & Defense; Compulsory Social Security	6,313,291	6,564,615	6,706,159
f. Other Services	14,657,176	15,358,698	17,022,209
GROSS DOMESTIC PRODUCT	105,494,400	114,007,429	121,541,791

Source: Philippine Statistics Authority

REGIONAL ACCOUNTS OF THE PHILIPPINES

Unit : In Percent

Table 2.5A. REGION II, CAGAYAN VALLEY**GROSS REGIONAL DOMESTIC PRODUCT BY INDUSTRIAL ORIGIN**

2011 TO 2013

PERCENT DISTRIBUTION, AT CURRENT PRICES

INDUSTRY/YEAR	2011	2012	2013
I. AGRI., HUNTING, FORESTRY & FISHING	42.5	43.1	40.4
a. Agriculture and Forestry	41.0	41.7	39.2
b. Fishing	1.5	1.4	1.2
II INDUSTRY SECTOR	10.3	10.5	12.5
a. Mining and Quarrying	1.1	1.1	2.3
b. Manufacturing	1.4	1.3	1.3
c. Construction	5.7	6.0	6.5
d. Electricity, Gas and Water Supply	2.2	2.2	2.4
III SERVICE SECTOR	47.1	46.3	47.1
a. Transport, Storage & Communication	11.6	11.7	11.7
b. Trade and Repair of Motor Vehicles, Motorcycles, Personal and Household Goods	5.7	5.5	5.3
c. Financial Intermediation	5.7	5.8	6.1
d. R. Estate, Renting & Business	5.8	5.5	6.0
e. Public Administration & Defense; Compulsory Social Security	5.9	5.8	5.5
f. Other Services	12.4	12.0	12.5
GROSS DOMESTIC PRODUCT	100.0	100.0	100.0

Source: Philippine Statistics Authority

REGIONAL ACCOUNTS OF THE PHILIPPINES

Unit : In Percent

Table 2.5B. REGION II, CAGAYAN VALLEY**GROSS REGIONAL DOMESTIC PRODUCT BY INDUSTRIAL ORIGIN**

2011 TO 2013

PERCENT DISTRIBUTION, AT CONSTANT 2000 PRICES

INDUSTRY/YEAR	2011	2012	2013
I. AGRI., HUNTING, FORESTRY & FISHING	40.8	40.9	38.4
a. Agriculture and Forestry	38.0	38.5	36.1
b. Fishing	2.8	2.4	2.3
II INDUSTRY SECTOR	10.6	10.9	12.1
a. Mining and Quarrying	1.6	1.8	2.1
b. Manufacturing	1.4	1.3	1.3
c. Construction	5.3	5.7	6.2
d. Electricity, Gas and Water Supply	2.2	2.2	2.4
III SERVICE SECTOR	48.7	48.2	49.5
a. Transport, Storage & Communication	12.2	12.5	12.8
b. Trade and Repair of Motor Vehicles, Motorcycles, Personal and Household Goods	5.1	5.0	4.9
c. Financial Intermediation	5.2	5.4	5.7
d. R. Estate, Renting & Business	6.2	6.1	6.5
e. Public Administration & Defense; Compulsory Social Security	6.0	5.8	5.5
f. Other Services	13.9	13.5	14.0
GROSS DOMESTIC PRODUCT	100.0	100.0	100.0

Source: Philippine Statistics Authority

REGIONAL ACCOUNTS OF THE PHILIPPINES

Unit : In Percent

Table 3.5A. REGION II, CAGAYAN VALLEY**GROSS REGIONAL DOMESTIC PRODUCT BY INDUSTRIAL ORIGIN**

2011 TO 2013

GROWTH RATES, AT CURRENT PRICES

INDUSTRY/YEAR	11-12	12-13
I. AGRI., HUNTING, FORESTRY & FISHING	14.6	4.1
a. Agriculture and Forestry	14.9	4.3
b. Fishing	4.6	(2.5)
II INDUSTRY SECTOR	15.1	32.0
a. Mining and Quarrying	22.3	123.1
b. Manufacturing	1.1	12.7
c. Construction	18.4	21.0
d. Electricity, Gas and Water Supply	12.2	25.5
III SERVICE SECTOR	11.1	12.8
a. Transport, Storage & Communication	14.6	10.8
b. Trade and Repair of Motor Vehicles, Motorcycles, Personal and Household Goods	7.8	8.0
c. Financial Intermediation	14.3	17.1
d. R. Estate, Renting & Business	8.9	19.2
e. Public Administration & Defense; Compulsory Social Security	11.3	5.6
f. Other Services	8.9	15.4
GROSS DOMESTIC PRODUCT	13.0	11.1

Source: Philippine Statistics Authority

REGIONAL ACCOUNTS OF THE PHILIPPINES

Unit : In Percent

Table 3.5B. REGION II, CAGAYAN VALLEY**GROSS REGIONAL DOMESTIC PRODUCT BY INDUSTRIAL ORIGIN**

2011 TO 2013

GROWTH RATES, AT CONSTANT 2000 PRICES

INDUSTRY/YEAR	11-12	12-13
I. AGRI., HUNTING, FORESTRY & FISHING	8.3	0.1
a. Agriculture and Forestry	9.4	0.1
b. Fishing	(6.4)	0.4
II INDUSTRY SECTOR	11.5	18.5
a. Mining and Quarrying	15.8	28.6
b. Manufacturing	0.8	9.4
c. Construction	15.8	16.5
d. Electricity, Gas and Water Supply	4.8	21.0
III SERVICE SECTOR	7.1	9.4
a. Transport, Storage & Communication	11.1	9.2
b. Trade and Repair of Motor Vehicles, Motorcycles, Personal and Household Goods	5.4	5.5
c. Financial Intermediation	11.5	12.9
d. R. Estate, Renting & Business	5.4	14.1
e. Public Administration & Defense; Compulsory Social Security	4.0	2.2
f. Other Services	4.8	10.8
GROSS DOMESTIC PRODUCT	8.1	6.6

Source: Philippine Statistics Authority

REGIONAL ACCOUNTS OF THE PHILIPPINES

Base Year: 2000

Table 4.5. REGION II, CAGAYAN VALLEY**GROSS REGIONAL DOMESTIC PRODUCT BY INDUSTRIAL ORIGIN**

2011 TO 2013

IMPLICIT PRICE INDEX

INDUSTRY/YEAR	2011	2012	2013
I. AGRI., HUNTING, FORESTRY & FISHING	164.2	173.7	180.7
a. Agriculture and Forestry	170.0	178.6	186.2
b. Fishing	85.2	95.1	92.4
II INDUSTRY SECTOR	154.2	159.2	177.4
a. Mining and Quarrying	101.4	107.0	185.6
b. Manufacturing	158.6	159.0	163.7
c. Construction	169.5	173.2	180.0
d. Electricity, Gas and Water Supply	153.9	164.8	171.0
III SERVICE SECTOR	152.6	158.3	163.1
a. Transport, Storage & Communication	149.5	154.2	156.5
b. Trade and Repair of Motor Vehicles, Motorcycles, Personal and Household Goods	175.8	179.8	184.1
c. Financial Intermediation	173.1	177.4	184.0
d. R. Estate, Renting & Business	145.2	150.0	156.8
e. Public Administration & Defense; Compulsory Social Security	155.5	166.5	172.1
f. Other Services	141.0	146.6	152.6
GROSS DOMESTIC PRODUCT	157.5	164.7	171.6

Source: Philippine Statistics Authority

REGIONAL ACCOUNTS OF THE PHILIPPINES

Unit : In Thousand Pesos

Table 1.6A. REGION III, CENTRAL LUZON**GROSS REGIONAL DOMESTIC PRODUCT BY INDUSTRIAL ORIGIN**

2011 TO 2013

AT CURRENT PRICES

INDUSTRY/YEAR	2011	2012	2013
I. AGRI., HUNTING, FORESTRY & FISHING	150,699,474	164,308,985	178,012,176
a. Agriculture and Forestry	114,761,612	127,793,926	140,305,830
b. Fishing	35,937,862	36,515,060	37,706,346
II INDUSTRY SECTOR	372,862,875	400,897,093	405,660,702
a. Mining and Quarrying	2,927,017	4,242,376	3,599,384
b. Manufacturing	296,291,304	307,550,373	303,073,006
c. Construction	55,077,895	67,831,184	72,961,575
d. Electricity, Gas and Water Supply	18,566,659	21,273,159	26,026,736
III SERVICE SECTOR	362,306,572	395,777,375	434,551,489
a. Transport, Storage & Communication	85,324,792	90,351,028	92,880,139
b. Trade and Repair of Motor Vehicles, Motorcycles, Personal and Household Goods	79,245,555	86,893,222	94,266,810
c. Financial Intermediation	54,624,825	60,907,530	69,521,286
d. R. Estate, Renting & Business	68,380,436	75,198,951	85,244,279
e. Public Administration & Defense; Compulsory Social Security	20,323,734	23,033,219	24,392,889
f. Other Services	54,407,231	59,393,425	68,246,086
GROSS DOMESTIC PRODUCT	885,868,921	960,983,453	1,018,224,367

Source: Philippine Statistics Authority

REGIONAL ACCOUNTS OF THE PHILIPPINES

Unit : In Thousand Pesos

Table 1.6B REGION III, CENTRAL LUZON**GROSS REGIONAL DOMESTIC PRODUCT BY INDUSTRIAL ORIGIN**

2011 TO 2013

AT CONSTANT 2000 PRICES

INDUSTRY/YEAR	2011	2012	2013
I. AGRI., HUNTING, FORESTRY & FISHING	89,646,191	97,862,461	103,124,558
a. Agriculture and Forestry	70,861,409	79,094,090	83,942,530
b. Fishing	18,784,782	18,768,371	19,182,028
II INDUSTRY SECTOR	232,947,846	246,891,464	248,786,718
a. Mining and Quarrying	2,154,988	3,053,134	3,413,307
b. Manufacturing	187,735,906	194,000,272	191,425,255
c. Construction	30,763,426	36,822,483	38,060,462
d. Electricity, Gas and Water Supply	12,293,525	13,015,576	15,887,693
III SERVICE SECTOR	224,162,584	237,728,793	255,633,875
a. Transport, Storage & Communication	54,102,485	57,273,637	59,894,345
b. Trade and Repair of Motor Vehicles, Motorcycles, Personal and Household Goods	46,402,848	49,487,527	52,582,136
c. Financial Intermediation	31,727,740	34,211,023	37,910,800
d. R. Estate, Renting & Business	42,144,073	44,843,278	49,423,320
e. Public Administration & Defense; Compulsory Social Security	13,069,925	13,837,147	14,169,637
f. Other Services	36,715,514	38,076,180	41,653,637
GROSS DOMESTIC PRODUCT	546,756,621	582,482,718	607,545,151

Source: Philippine Statistics Authority

REGIONAL ACCOUNTS OF THE PHILIPPINES

Unit : In Percent

Table 2.6A. REGION III, CENTRAL LUZON**GROSS REGIONAL DOMESTIC PRODUCT BY INDUSTRIAL ORIGIN**

2011 TO 2013

PERCENT DISTRIBUTION, AT CURRENT PRICES

INDUSTRY/YEAR	2011	2012	2013
I. AGRI., HUNTING, FORESTRY & FISHING	17.0	17.1	17.5
a. Agriculture and Forestry	13.0	13.3	13.8
b. Fishing	4.1	3.8	3.7
II INDUSTRY SECTOR	42.1	41.7	39.8
a. Mining and Quarrying	0.3	0.4	0.4
b. Manufacturing	33.4	32.0	29.8
c. Construction	6.2	7.1	7.2
d. Electricity, Gas and Water Supply	2.1	2.2	2.6
III SERVICE SECTOR	40.9	41.2	42.7
a. Transport, Storage & Communication	9.6	9.4	9.1
b. Trade and Repair of Motor Vehicles, Motorcycles, Personal and Household Goods	8.9	9.0	9.3
c. Financial Intermediation	6.2	6.3	6.8
d. R. Estate, Renting & Business	7.7	7.8	8.4
e. Public Administration & Defense; Compulsory Social Security	2.3	2.4	2.4
f. Other Services	6.1	6.2	6.7
GROSS DOMESTIC PRODUCT	100.0	100.0	100.0

Source: Philippine Statistics Authority

REGIONAL ACCOUNTS OF THE PHILIPPINES

Unit : In Percent

Table 2.6B. REGION III, CENTRAL LUZON**GROSS REGIONAL DOMESTIC PRODUCT BY INDUSTRIAL ORIGIN**

2011 TO 2013

PERCENT DISTRIBUTION, AT CONSTANT 2000 PRICES

INDUSTRY/YEAR	2011	2012	2013
I. AGRI., HUNTING, FORESTRY & FISHING	16.4	16.8	17.0
a. Agriculture and Forestry	13.0	13.6	13.8
b. Fishing	3.4	3.2	3.2
II INDUSTRY SECTOR	42.6	42.4	40.9
a. Mining and Quarrying	0.4	0.5	0.6
b. Manufacturing	34.3	33.3	31.5
c. Construction	5.6	6.3	6.3
d. Electricity, Gas and Water Supply	2.2	2.2	2.6
III SERVICE SECTOR	41.0	40.8	42.1
a. Transport, Storage & Communication	9.9	9.8	9.9
b. Trade and Repair of Motor Vehicles, Motorcycles, Personal and Household Goods	8.5	8.5	8.7
c. Financial Intermediation	5.8	5.9	6.2
d. R. Estate, Renting & Business	7.7	7.7	8.1
e. Public Administration & Defense; Compulsory Social Security	2.4	2.4	2.3
f. Other Services	6.7	6.5	6.9
GROSS DOMESTIC PRODUCT	100.0	100.0	100.0

Source: Philippine Statistics Authority

REGIONAL ACCOUNTS OF THE PHILIPPINES

Unit : In Percent

Table 3.6A. REGION III, CENTRAL LUZON**GROSS REGIONAL DOMESTIC PRODUCT BY INDUSTRIAL ORIGIN**

2011 TO 2013

GROWTH RATES, AT CURRENT PRICES

INDUSTRY/YEAR	11-12	12-13
I. AGRI., HUNTING, FORESTRY & FISHING	9.0	8.3
a. Agriculture and Forestry	11.4	9.8
b. Fishing	1.6	3.3
II INDUSTRY SECTOR	7.5	1.2
a. Mining and Quarrying	44.9	(15.2)
b. Manufacturing	3.8	(1.5)
c. Construction	23.2	7.6
d. Electricity, Gas and Water Supply	14.6	22.3
III SERVICE SECTOR	9.2	9.8
a. Transport, Storage & Communication	5.9	2.8
b. Trade and Repair of Motor Vehicles, Motorcycles, Personal and Household Goods	9.7	8.5
c. Financial Intermediation	11.5	14.1
d. R. Estate, Renting & Business	10.0	13.4
e. Public Administration & Defense; Compulsory Social Security	13.3	5.9
f. Other Services	9.2	14.9
GROSS DOMESTIC PRODUCT	8.5	6.0

Source: Philippine Statistics Authority

REGIONAL ACCOUNTS OF THE PHILIPPINES

Unit : In Percent

Table 3.6B. REGION III, CENTRAL LUZON**GROSS REGIONAL DOMESTIC PRODUCT BY INDUSTRIAL ORIGIN**

2011 TO 2013

GROWTH RATES, AT CONSTANT 2000 PRICES

INDUSTRY/YEAR	11-12	12-13
I. AGRI., HUNTING, FORESTRY & FISHING	9.2	5.4
a. Agriculture and Forestry	11.6	6.1
b. Fishing	(0.1)	2.2
II INDUSTRY SECTOR	6.0	0.8
a. Mining and Quarrying	41.7	11.8
b. Manufacturing	3.3	(1.3)
c. Construction	19.7	3.4
d. Electricity, Gas and Water Supply	5.9	22.1
III SERVICE SECTOR	6.1	7.5
a. Transport, Storage & Communication	5.9	4.6
b. Trade and Repair of Motor Vehicles, Motorcycles, Personal and Household Goods	6.6	6.3
c. Financial Intermediation	7.8	10.8
d. R. Estate, Renting & Business	6.4	10.2
e. Public Administration & Defense; Compulsory Social Security	5.9	2.4
f. Other Services	3.7	9.4
GROSS DOMESTIC PRODUCT	6.5	4.3

Source: Philippine Statistics Authority

REGIONAL ACCOUNTS OF THE PHILIPPINES

Base Year: 2000

Table 4.6. REGION III, CENTRAL LUZON**GROSS REGIONAL DOMESTIC PRODUCT BY INDUSTRIAL ORIGIN**

2011 TO 2013

IMPLICIT PRICE INDEX

INDUSTRY/YEAR	2011	2012	2013
I. AGRI., HUNTING, FORESTRY & FISHING	168.1	167.9	172.6
a. Agriculture and Forestry	162.0	161.6	167.1
b. Fishing	191.3	194.6	196.6
II INDUSTRY SECTOR	160.1	162.4	163.1
a. Mining and Quarrying	135.8	139.0	105.5
b. Manufacturing	157.8	158.5	158.3
c. Construction	179.0	184.2	191.7
d. Electricity, Gas and Water Supply	151.0	163.4	163.8
III SERVICE SECTOR	161.6	166.5	170.0
a. Transport, Storage & Communication	157.7	157.8	155.1
b. Trade and Repair of Motor Vehicles, Motorcycles, Personal and Household Goods	170.8	175.6	179.3
c. Financial Intermediation	172.2	178.0	183.4
d. R. Estate, Renting & Business	162.3	167.7	172.5
e. Public Administration & Defense; Compulsory Social Security	155.5	166.5	172.1
f. Other Services	148.2	156.0	163.8
GROSS DOMESTIC PRODUCT	162.0	165.0	167.6

Source: Philippine Statistics Authority

REGIONAL ACCOUNTS OF THE PHILIPPINES

Unit : In Thousand Pesos

Table 1.7A. REGION IVA, CALABARZON**GROSS REGIONAL DOMESTIC PRODUCT BY INDUSTRIAL ORIGIN**

2011 TO 2013

AT CURRENT PRICES

INDUSTRY/YEAR	2011	2012	2013
I. AGRI., HUNTING, FORESTRY & FISHING	112,759,271	108,587,142	114,604,334
a. Agriculture and Forestry	88,754,058	81,425,746	86,175,251
b. Fishing	24,005,213	27,161,395	28,429,083
II INDUSTRY SECTOR	1,009,670,884	1,091,018,415	1,132,123,402
a. Mining and Quarrying	1,916,330	2,161,857	2,454,377
b. Manufacturing	868,939,958	918,498,671	947,999,828
c. Construction	73,728,566	98,128,669	110,491,337
d. Electricity, Gas and Water Supply	65,086,030	72,229,218	71,177,860
III SERVICE SECTOR	517,647,380	576,039,676	634,653,404
a. Transport, Storage & Communication	88,778,209	97,216,878	101,860,851
b. Trade and Repair of Motor Vehicles, Motorcycles, Personal and Household Goods	138,720,878	152,263,533	160,305,780
c. Financial Intermediation	57,811,275	66,034,314	77,505,936
d. R. Estate, Renting & Business	144,525,004	163,797,564	186,264,565
e. Public Administration & Defense; Compulsory Social Security	20,103,471	22,945,297	24,685,119
f. Other Services	67,708,544	73,782,089	84,031,152
GROSS DOMESTIC PRODUCT	1,640,077,536	1,775,645,233	1,881,381,141

Source: Philippine Statistics Authority

REGIONAL ACCOUNTS OF THE PHILIPPINES

Unit : In Thousand Pesos

Table 1.7B. REGION IVA, CALABARZON**GROSS REGIONAL DOMESTIC PRODUCT BY INDUSTRIAL ORIGIN**

2011 TO 2013

AT CONSTANT 2000 PRICES

INDUSTRY/YEAR	2011	2012	2013
I. AGRI., HUNTING, FORESTRY & FISHING	67,743,388	69,443,773	72,094,024
a. Agriculture and Forestry	50,718,517	51,756,013	52,718,719
b. Fishing	17,024,871	17,687,760	19,375,305
II INDUSTRY SECTOR	629,003,588	675,208,272	717,979,850
a. Mining and Quarrying	1,838,350	1,875,682	2,100,696
b. Manufacturing	548,548,205	581,083,857	620,057,884
c. Construction	40,620,097	52,775,985	57,047,266
d. Electricity, Gas and Water Supply	37,996,936	39,472,748	38,774,004
III SERVICE SECTOR	329,178,347	356,000,941	384,675,718
a. Transport, Storage & Communication	67,036,558	72,296,197	76,721,138
b. Trade and Repair of Motor Vehicles, Motorcycles, Personal and Household Goods	81,438,257	87,376,119	90,102,170
c. Financial Intermediation	33,513,199	37,228,829	42,452,440
d. R. Estate, Renting & Business	85,362,809	93,447,168	103,060,813
e. Public Administration & Defense; Compulsory Social Security	12,928,277	13,784,329	14,339,392
f. Other Services	48,899,248	51,868,300	57,999,765
GROSS DOMESTIC PRODUCT	1,025,925,324	1,100,652,987	1,174,749,593

Source: Philippine Statistics Authority

REGIONAL ACCOUNTS OF THE PHILIPPINES

Unit : In Percent

Table 2.7A. REGION IVA, CALABARZON**GROSS REGIONAL DOMESTIC PRODUCT BY INDUSTRIAL ORIGIN**

2011 TO 2013

PERCENT DISTRIBUTION, AT CURRENT PRICES

INDUSTRY/YEAR	2011	2012	2013
I. AGRI., HUNTING, FORESTRY & FISHING	6.9	6.1	6.1
a. Agriculture and Forestry	5.4	4.6	4.6
b. Fishing	1.5	1.5	1.5
II INDUSTRY SECTOR	61.6	61.4	60.2
a. Mining and Quarrying	0.1	0.1	0.1
b. Manufacturing	53.0	51.7	50.4
c. Construction	4.5	5.5	5.9
d. Electricity, Gas and Water Supply	4.0	4.1	3.8
III SERVICE SECTOR	31.6	32.4	33.7
a. Transport, Storage & Communication	5.4	5.5	5.4
b. Trade and Repair of Motor Vehicles, Motorcycles, Personal and Household Goods	8.5	8.6	8.5
c. Financial Intermediation	3.5	3.7	4.1
d. R. Estate, Renting & Business	8.8	9.2	9.9
e. Public Administration & Defense; Compulsory Social Security	1.2	1.3	1.3
f. Other Services	4.1	4.2	4.5
GROSS DOMESTIC PRODUCT	100.0	100.0	100.0

Source: Philippine Statistics Authority

REGIONAL ACCOUNTS OF THE PHILIPPINES

Unit : In Percent

Table 2.7B. REGION IVA, CALABARZON**GROSS REGIONAL DOMESTIC PRODUCT BY INDUSTRIAL ORIGIN**

2011 TO 2013

PERCENT DISTRIBUTION, AT CONSTANT 2000 PRICES

INDUSTRY/YEAR	2011	2012	2013
I. AGRI., HUNTING, FORESTRY & FISHING	6.6	6.3	6.1
a. Agriculture and Forestry	4.9	4.7	4.5
b. Fishing	1.7	1.6	1.6
II INDUSTRY SECTOR	61.3	61.3	61.1
a. Mining and Quarrying	0.2	0.2	0.2
b. Manufacturing	53.5	52.8	52.8
c. Construction	4.0	4.8	4.9
d. Electricity, Gas and Water Supply	3.7	3.6	3.3
III SERVICE SECTOR	32.1	32.3	32.7
a. Transport, Storage & Communication	6.5	6.6	6.5
b. Trade and Repair of Motor Vehicles, Motorcycles, Personal and Household Goods	7.9	7.9	7.7
c. Financial Intermediation	3.3	3.4	3.6
d. R. Estate, Renting & Business	8.3	8.5	8.8
e. Public Administration & Defense; Compulsory Social Security	1.3	1.3	1.2
f. Other Services	4.8	4.7	4.9
GROSS DOMESTIC PRODUCT	100.0	100.0	100.0

Source: Philippine Statistics Authority

REGIONAL ACCOUNTS OF THE PHILIPPINES

Unit : In Percent

Table 3.7A. REGION IVA, CALABARZON**GROSS REGIONAL DOMESTIC PRODUCT BY INDUSTRIAL ORIGIN**

2011 TO 2013

GROWTH RATES , AT CURRENT PRICES

INDUSTRY/YEAR	11-12	12-13
I. AGRI., HUNTING, FORESTRY & FISHING	(3.7)	5.5
a. Agriculture and Forestry	(8.3)	5.8
b. Fishing	13.1	4.7
II INDUSTRY SECTOR	8.1	3.8
a. Mining and Quarrying	12.8	13.5
b. Manufacturing	5.7	3.2
c. Construction	33.1	12.6
d. Electricity, Gas and Water Supply	11.0	(1.5)
III SERVICE SECTOR	11.3	10.2
a. Transport, Storage & Communication	9.5	4.8
b. Trade and Repair of Motor Vehicles, Motorcycles, Personal and Household Goods	9.8	5.3
c. Financial Intermediation	14.2	17.4
d. R. Estate, Renting & Business	13.3	13.7
e. Public Administration & Defense; Compulsory Social Security	14.1	7.6
f. Other Services	9.0	13.9
GROSS DOMESTIC PRODUCT	8.3	6.0

Source: Philippine Statistics Authority

REGIONAL ACCOUNTS OF THE PHILIPPINES

Unit : In Percent

Table 3.7B. REGION IVA, CALABARZON**GROSS REGIONAL DOMESTIC PRODUCT BY INDUSTRIAL ORIGIN**

2011 TO 2013

GROWTH RATES, AT CONSTANT 2000 PRICES

INDUSTRY/YEAR	11-12	12-13
I. AGRI., HUNTING, FORESTRY & FISHING	2.5	3.8
a. Agriculture and Forestry	2.0	1.9
b. Fishing	3.9	9.5
II INDUSTRY SECTOR	7.3	6.3
a. Mining and Quarrying	2.0	12.0
b. Manufacturing	5.9	6.7
c. Construction	29.9	8.1
d. Electricity, Gas and Water Supply	3.9	(1.8)
III SERVICE SECTOR	8.1	8.1
a. Transport, Storage & Communication	7.8	6.1
b. Trade and Repair of Motor Vehicles, Motorcycles, Personal and Household Goods	7.3	3.1
c. Financial Intermediation	11.1	14.0
d. R. Estate, Renting & Business	9.5	10.3
e. Public Administration & Defense; Compulsory Social Security	6.6	4.0
f. Other Services	6.1	11.8
GROSS DOMESTIC PRODUCT	7.3	6.7

Source: Philippine Statistics Authority

REGIONAL ACCOUNTS OF THE PHILIPPINES

Base Year: 2000

Table 4.7. REGION IVA, CALABARZON**GROSS REGIONAL DOMESTIC PRODUCT BY INDUSTRIAL ORIGIN**

2011 TO 2013

IMPLICIT PRICE INDEX

INDUSTRY/YEAR	2011	2012	2013
I. AGRI., HUNTING, FORESTRY & FISHING	166.5	156.4	159.0
a. Agriculture and Forestry	175.0	157.3	163.5
b. Fishing	141.0	153.6	146.7
II INDUSTRY SECTOR	160.5	161.6	157.7
a. Mining and Quarrying	104.2	115.3	116.8
b. Manufacturing	158.4	158.1	152.9
c. Construction	181.5	185.9	193.7
d. Electricity, Gas and Water Supply	171.3	183.0	183.6
III SERVICE SECTOR	157.3	161.8	165.0
a. Transport, Storage & Communication	132.4	134.5	132.8
b. Trade and Repair of Motor Vehicles, Motorcycles, Personal and Household Goods	170.3	174.3	177.9
c. Financial Intermediation	172.5	177.4	182.6
d. R. Estate, Renting & Business	169.3	175.3	180.7
e. Public Administration & Defense; Compulsory Social Security	155.5	166.5	172.1
f. Other Services	138.5	142.2	144.9
GROSS DOMESTIC PRODUCT	159.9	161.3	160.2

Source: Philippine Statistics Authority

REGIONAL ACCOUNTS OF THE PHILIPPINES

Unit : In Thousand Pesos

Table 1.8A. REGION IVB, MIMAROPA**GROSS REGIONAL DOMESTIC PRODUCT BY INDUSTRIAL ORIGIN**

2011 TO 2013

AT CURRENT PRICES

INDUSTRY/YEAR	2011	2012	2013
I. AGRI., HUNTING, FORESTRY & FISHING	44,302,263	45,068,641	45,550,140
a. Agriculture and Forestry	35,489,823	37,069,349	37,698,889
b. Fishing	8,812,440	7,999,292	7,851,251
II INDUSTRY SECTOR	66,004,810	64,862,906	62,301,119
a. Mining and Quarrying	48,009,361	45,150,539	40,194,198
b. Manufacturing	6,713,400	7,709,141	7,919,370
c. Construction	10,502,184	11,114,428	13,159,794
d. Electricity, Gas and Water Supply	779,864	888,797	1,027,758
III SERVICE SECTOR	63,302,968	71,423,815	78,910,819
a. Transport, Storage & Communication	14,507,858	15,944,392	16,673,238
b. Trade and Repair of Motor Vehicles, Motorcycles, Personal and Household Goods	8,361,973	9,171,879	9,643,746
c. Financial Intermediation	6,578,769	7,617,344	8,827,696
d. R. Estate, Renting & Business	10,655,513	12,773,316	14,292,426
e. Public Administration & Defense; Compulsory Social Security	7,356,926	8,571,647	9,370,201
f. Other Services	15,841,929	17,345,237	20,103,513
GROSS DOMESTIC PRODUCT	173,610,041	181,355,362	186,762,078

Source: Philippine Statistics Authority

REGIONAL ACCOUNTS OF THE PHILIPPINES

Unit : In Thousand Pesos

Table 1.8B. REGION IVB, MIMAROPA**GROSS REGIONAL DOMESTIC PRODUCT BY INDUSTRIAL ORIGIN**

2011 TO 2013

AT CONSTANT 2000 PRICES

INDUSTRY/YEAR	2011	2012	2013
I. AGRI., HUNTING, FORESTRY & FISHING	27,735,967	27,640,149	26,818,131
a. Agriculture and Forestry	19,021,756	19,518,010	19,660,459
b. Fishing	8,714,211	8,122,139	7,157,672
II INDUSTRY SECTOR	36,283,964	37,777,652	36,705,130
a. Mining and Quarrying	25,596,991	26,236,928	23,969,411
b. Manufacturing	4,321,901	4,954,154	5,233,237
c. Construction	5,885,269	6,075,106	6,911,752
d. Electricity, Gas and Water Supply	479,803	511,464	590,730
III SERVICE SECTOR	40,977,470	44,617,296	48,363,031
a. Transport, Storage & Communication	9,593,576	10,395,683	10,859,601
b. Trade and Repair of Motor Vehicles, Motorcycles, Personal and Household Goods	4,844,489	5,189,678	5,356,900
c. Financial Intermediation	3,886,054	4,364,562	4,922,968
d. R. Estate, Renting & Business	6,674,603	7,714,024	8,453,926
e. Public Administration & Defense; Compulsory Social Security	4,731,142	5,149,395	5,443,076
f. Other Services	11,247,606	11,803,953	13,326,560
GROSS DOMESTIC PRODUCT	104,997,401	110,035,097	111,886,292

Source: Philippine Statistics Authority

REGIONAL ACCOUNTS OF THE PHILIPPINES

Unit : In Percent

Table 2.8A. REGION IVB, MIMAROPA**GROSS REGIONAL DOMESTIC PRODUCT BY INDUSTRIAL ORIGIN**

2011 TO 2013

PERCENT DISTRIBUTION, AT CURRENT PRICES

INDUSTRY/YEAR	2011	2012	2013
I. AGRI., HUNTING, FORESTRY & FISHING	25.5	24.9	24.4
a. Agriculture and Forestry	20.4	20.4	20.2
b. Fishing	5.1	4.4	4.2
II INDUSTRY SECTOR	38.0	35.8	33.4
a. Mining and Quarrying	27.7	24.9	21.5
b. Manufacturing	3.9	4.3	4.2
c. Construction	6.0	6.1	7.0
d. Electricity, Gas and Water Supply	0.4	0.5	0.6
III SERVICE SECTOR	36.5	39.4	42.3
a. Transport, Storage & Communication	8.4	8.8	8.9
b. Trade and Repair of Motor Vehicles, Motorcycles, Personal and Household Goods	4.8	5.1	5.2
c. Financial Intermediation	3.8	4.2	4.7
d. R. Estate, Renting & Business	6.1	7.0	7.7
e. Public Administration & Defense; Compulsory Social Security	4.2	4.7	5.0
f. Other Services	9.1	9.6	10.8
GROSS DOMESTIC PRODUCT	100.0	100.0	100.0

Source: Philippine Statistics Authority

REGIONAL ACCOUNTS OF THE PHILIPPINES

Unit : In Percent

Table 2.8B. REGION IVB, MIMAROPA**GROSS REGIONAL DOMESTIC PRODUCT BY INDUSTRIAL ORIGIN**

2011 TO 2013

PERCENT DISTRIBUTION, AT CONSTANT 2000 PRICES

INDUSTRY/YEAR	2011	2012	2013
I. AGRI., HUNTING, FORESTRY & FISHING	26.4	25.1	24.0
a. Agriculture and Forestry	18.1	17.7	17.6
b. Fishing	8.3	7.4	6.4
II INDUSTRY SECTOR	34.6	34.3	32.8
a. Mining and Quarrying	24.4	23.8	21.4
b. Manufacturing	4.1	4.5	4.7
c. Construction	5.6	5.5	6.2
d. Electricity, Gas and Water Supply	0.5	0.5	0.5
III SERVICE SECTOR	39.0	40.5	43.2
a. Transport, Storage & Communication	9.1	9.4	9.7
b. Trade and Repair of Motor Vehicles, Motorcycles, Personal and Household Goods	4.6	4.7	4.8
c. Financial Intermediation	3.7	4.0	4.4
d. R. Estate, Renting & Business	6.4	7.0	7.6
e. Public Administration & Defense; Compulsory Social Security	4.5	4.7	4.9
f. Other Services	10.7	10.7	11.9
GROSS DOMESTIC PRODUCT	100.0	100.0	100.0

Source: Philippine Statistics Authority

REGIONAL ACCOUNTS OF THE PHILIPPINES

Unit : In Percent

Table 3.8A. REGION IVB, MIMAROPA**GROSS REGIONAL DOMESTIC PRODUCT BY INDUSTRIAL ORIGIN**

2011 TO 2013

GROWTH RATES , AT CURRENT PRICES

INDUSTRY/YEAR	11-12	12-13
I. AGRI., HUNTING, FORESTRY & FISHING	1.7	1.1
a. Agriculture and Forestry	4.5	1.7
b. Fishing	(9.2)	(1.9)
II INDUSTRY SECTOR	(1.7)	(3.9)
a. Mining and Quarrying	(6.0)	(11.0)
b. Manufacturing	14.8	2.7
c. Construction	5.8	18.4
d. Electricity, Gas and Water Supply	14.0	15.6
III SERVICE SECTOR	12.8	10.5
a. Transport, Storage & Communication	9.9	4.6
b. Trade and Repair of Motor Vehicles, Motorcycles, Personal and Household Goods	9.7	5.1
c. Financial Intermediation	15.8	15.9
d. R. Estate, Renting & Business	19.9	11.9
e. Public Administration & Defense; Compulsory Social Security	16.5	9.3
f. Other Services	9.5	15.9
GROSS DOMESTIC PRODUCT	4.5	3.0

Source: Philippine Statistics Authority

REGIONAL ACCOUNTS OF THE PHILIPPINES

Unit : In Percent

Table 3.8B. REGION IVB, MIMAROPA**GROSS REGIONAL DOMESTIC PRODUCT BY INDUSTRIAL ORIGIN**

2011 TO 2013

GROWTH RATES, AT CONSTANT 2000 PRICES

INDUSTRY/YEAR	11-12	12-13
I. AGRI., HUNTING, FORESTRY & FISHING	(0.3)	(3.0)
a. Agriculture and Forestry	2.6	0.7
b. Fishing	(6.8)	(11.9)
II INDUSTRY SECTOR	4.1	(2.8)
a. Mining and Quarrying	2.5	(8.6)
b. Manufacturing	14.6	5.6
c. Construction	3.2	13.8
d. Electricity, Gas and Water Supply	6.6	15.5
III SERVICE SECTOR	8.9	8.4
a. Transport, Storage & Communication	8.4	4.5
b. Trade and Repair of Motor Vehicles, Motorcycles, Personal and Household Goods	7.1	3.2
c. Financial Intermediation	12.3	12.8
d. R. Estate, Renting & Business	15.6	9.6
e. Public Administration & Defense; Compulsory Social Security	8.8	5.7
f. Other Services	4.9	12.9
GROSS DOMESTIC PRODUCT	4.8	1.7

Source: Philippine Statistics Authority

REGIONAL ACCOUNTS OF THE PHILIPPINES

Base Year: 2000

Table 4.8. REGION IVB, MIMAROPA**GROSS REGIONAL DOMESTIC PRODUCT BY INDUSTRIAL ORIGIN**

2011 TO 2013

IMPLICIT PRICE INDEX

INDUSTRY/YEAR	2011	2012	2013
I. AGRI., HUNTING, FORESTRY & FISHING	159.7	163.1	169.8
a. Agriculture and Forestry	186.6	189.9	191.7
b. Fishing	101.1	98.5	109.7
II INDUSTRY SECTOR	181.9	171.7	169.7
a. Mining and Quarrying	187.6	172.1	167.7
b. Manufacturing	155.3	155.6	151.3
c. Construction	178.4	183.0	190.4
d. Electricity, Gas and Water Supply	162.5	173.8	174.0
III SERVICE SECTOR	154.5	160.1	163.2
a. Transport, Storage & Communication	151.2	153.4	153.5
b. Trade and Repair of Motor Vehicles, Motorcycles, Personal and Household Goods	172.6	176.7	180.0
c. Financial Intermediation	169.3	174.5	179.3
d. R. Estate, Renting & Business	159.6	165.6	169.1
e. Public Administration & Defense; Compulsory Social Security	155.5	166.5	172.1
f. Other Services	140.8	146.9	150.9
GROSS DOMESTIC PRODUCT	165.3	164.8	166.9

Source: Philippine Statistics Authority

REGIONAL ACCOUNTS OF THE PHILIPPINES

Unit : In Thousand Pesos

Table 1.9A. REGION V, BICOL**GROSS REGIONAL DOMESTIC PRODUCT BY INDUSTRIAL ORIGIN**

2011 TO 2013

AT CURRENT PRICES

INDUSTRY/YEAR	2011	2012	2013
I. AGRI., HUNTING, FORESTRY & FISHING	52,754,479	52,731,633	57,520,128
a. Agriculture and Forestry	46,631,618	45,879,167	50,184,421
b. Fishing	6,122,861	6,852,465	7,335,707
II INDUSTRY SECTOR	42,304,296	49,153,697	51,926,196
a. Mining and Quarrying	11,973,693	13,042,395	10,008,299
b. Manufacturing	6,018,559	6,313,468	6,764,725
c. Construction	16,399,141	20,496,471	24,330,828
d. Electricity, Gas and Water Supply	7,912,904	9,301,362	10,822,343
III SERVICE SECTOR	104,253,451	114,790,069	130,857,172
a. Transport, Storage & Communication	19,709,008	22,207,486	23,298,729
b. Trade and Repair of Motor Vehicles, Motorcycles, Personal and Household Goods	15,875,095	17,816,767	20,360,292
c. Financial Intermediation	13,095,604	14,950,150	17,824,864
d. R. Estate, Renting & Business	18,610,144	19,744,088	23,919,589
e. Public Administration & Defense; Compulsory Social Security	14,661,076	16,428,091	18,384,055
f. Other Services	22,302,523	23,643,487	27,069,643
GROSS DOMESTIC PRODUCT	199,312,226	216,675,398	240,303,496

Source: Philippine Statistics Authority

REGIONAL ACCOUNTS OF THE PHILIPPINES

Unit : In Thousand Pesos

Table 1.9B. REGION V, BICOL**GROSS REGIONAL DOMESTIC PRODUCT BY INDUSTRIAL ORIGIN**

2011 TO 2013

AT CONSTANT 2000 PRICES

INDUSTRY/YEAR	2011	2012	2013
I. AGRI., HUNTING, FORESTRY & FISHING	29,494,292	30,361,715	31,740,295
a. Agriculture and Forestry	22,242,636	22,931,063	24,164,526
b. Fishing	7,251,657	7,430,651	7,575,769
II INDUSTRY SECTOR	20,990,992	24,063,789	26,658,529
a. Mining and Quarrying	2,878,724	3,219,368	3,084,366
b. Manufacturing	3,775,980	3,965,482	4,345,889
c. Construction	9,211,091	11,275,015	12,871,088
d. Electricity, Gas and Water Supply	5,125,196	5,603,924	6,357,185
III SERVICE SECTOR	65,765,468	69,843,647	77,524,929
a. Transport, Storage & Communication	12,204,521	13,445,972	14,115,307
b. Trade and Repair of Motor Vehicles, Motorcycles, Personal and Household Goods	9,248,535	10,147,090	11,247,565
c. Financial Intermediation	7,536,810	8,361,361	9,562,178
d. R. Estate, Renting & Business	11,912,319	12,250,655	14,350,272
e. Public Administration & Defense; Compulsory Social Security	9,428,345	9,869,134	10,679,153
f. Other Services	15,434,938	15,769,435	17,570,453
GROSS DOMESTIC PRODUCT	116,250,752	124,269,150	135,923,753

Source: Philippine Statistics Authority

REGIONAL ACCOUNTS OF THE PHILIPPINES

Unit : In percent

Table 2.9A. REGION V, BICOL**GROSS REGIONAL DOMESTIC PRODUCT BY INDUSTRIAL ORIGIN**

2011 TO 2013

PERCENT DISTRIBUTION, AT CURRENT PRICES

INDUSTRY/YEAR	2011	2012	2013
I. AGRI., HUNTING, FORESTRY & FISHING	26.5	24.3	23.9
a. Agriculture and Forestry	23.4	21.2	20.9
b. Fishing	3.1	3.2	3.1
II INDUSTRY SECTOR	21.2	22.7	21.6
a. Mining and Quarrying	6.0	6.0	4.2
b. Manufacturing	3.0	2.9	2.8
c. Construction	8.2	9.5	10.1
d. Electricity, Gas and Water Supply	4.0	4.3	4.5
III SERVICE SECTOR	52.3	53.0	54.5
a. Transport, Storage & Communication	9.9	10.2	9.7
b. Trade and Repair of Motor Vehicles, Motorcycles, Personal and Household Goods	8.0	8.2	8.5
c. Financial Intermediation	6.6	6.9	7.4
d. R. Estate, Renting & Business	9.3	9.1	10.0
e. Public Administration & Defense; Compulsory Social Security	7.4	7.6	7.7
f. Other Services	11.2	10.9	11.3
GROSS DOMESTIC PRODUCT	100.0	100.0	100.0

Source: Philippine Statistics Authority

REGIONAL ACCOUNTS OF THE PHILIPPINES

Unit : In Percent

Table 2.9B. REGION V, BICOL**GROSS REGIONAL DOMESTIC PRODUCT BY INDUSTRIAL ORIGIN**

2011 TO 2013

PERCENT DISTRIBUTION, AT CONSTANT 2000 PRICES

INDUSTRY/YEAR	2011	2012	2013
I. AGRI., HUNTING, FORESTRY & FISHING	25.4	24.4	23.4
a. Agriculture and Forestry	19.1	18.5	17.8
b. Fishing	6.2	6.0	5.6
II INDUSTRY SECTOR	18.1	19.4	19.6
a. Mining and Quarrying	2.5	2.6	2.3
b. Manufacturing	3.2	3.2	3.2
c. Construction	7.9	9.1	9.5
d. Electricity, Gas and Water Supply	4.4	4.5	4.7
III SERVICE SECTOR	56.6	56.2	57.0
a. Transport, Storage & Communication	10.5	10.8	10.4
b. Trade and Repair of Motor Vehicles, Motorcycles, Personal and Household Goods	8.0	8.2	8.3
c. Financial Intermediation	6.5	6.7	7.0
d. R. Estate, Renting & Business	10.2	9.9	10.6
e. Public Administration & Defense; Compulsory Social Security	8.1	7.9	7.9
f. Other Services	13.3	12.7	12.9
GROSS DOMESTIC PRODUCT	100.0	100.0	100.0

Source: Philippine Statistics Authority

REGIONAL ACCOUNTS OF THE PHILIPPINES

Unit : In Percent

Table 3.9A. REGION V, BICOL**GROSS REGIONAL DOMESTIC PRODUCT BY INDUSTRIAL ORIGIN**

2011 TO 2013

GROWTH RATES, AT CURRENT PRICES

INDUSTRY/YEAR	11-12	12-13
I. AGRI., HUNTING, FORESTRY & FISHING	(0.0)	9.1
a. Agriculture and Forestry	(1.6)	9.4
b. Fishing	11.9	7.1
II INDUSTRY SECTOR	16.2	5.6
a. Mining and Quarrying	8.9	(23.3)
b. Manufacturing	4.9	7.1
c. Construction	25.0	18.7
d. Electricity, Gas and Water Supply	17.5	16.4
III SERVICE SECTOR	10.1	14.0
a. Transport, Storage & Communication	12.7	4.9
b. Trade and Repair of Motor Vehicles, Motorcycles, Personal and Household Goods	12.2	14.3
c. Financial Intermediation	14.2	19.2
d. R. Estate, Renting & Business	6.1	21.1
e. Public Administration & Defense; Compulsory Social Security	12.1	11.9
f. Other Services	6.0	14.5
GROSS DOMESTIC PRODUCT	8.7	10.9

Source: Philippine Statistics Authority

REGIONAL ACCOUNTS OF THE PHILIPPINES

Unit : In Percent

Table 3.9B. REGION V, BICOL**GROSS REGIONAL DOMESTIC PRODUCT BY INDUSTRIAL ORIGIN**

2011 TO 2013

GROWTH RATES, AT CONSTANT 2000 PRICES

INDUSTRY/YEAR	11-12	12-13
I. AGRI., HUNTING, FORESTRY & FISHING	2.9	4.5
a. Agriculture and Forestry	3.1	5.4
b. Fishing	2.5	2.0
II INDUSTRY SECTOR	14.6	10.8
a. Mining and Quarrying	11.8	(4.2)
b. Manufacturing	5.0	9.6
c. Construction	22.4	14.2
d. Electricity, Gas and Water Supply	9.3	13.4
III SERVICE SECTOR	6.2	11.0
a. Transport, Storage & Communication	10.2	5.0
b. Trade and Repair of Motor Vehicles, Motorcycles, Personal and Household Goods	9.7	10.8
c. Financial Intermediation	10.9	14.4
d. R. Estate, Renting & Business	2.8	17.1
e. Public Administration & Defense; Compulsory Social Security	4.7	8.2
f. Other Services	2.2	11.4
GROSS DOMESTIC PRODUCT	6.9	9.4

Source: Philippine Statistics Authority

REGIONAL ACCOUNTS OF THE PHILIPPINES

Base Year: 2000

Table 4.9. REGION V, BICOL**GROSS REGIONAL DOMESTIC PRODUCT BY INDUSTRIAL ORIGIN**

2011 TO 2013

IMPLICIT PRICE INDEX

INDUSTRY/YEAR	2011	2012	2013
I. AGRI., HUNTING, FORESTRY & FISHING	178.9	173.7	181.2
a. Agriculture and Forestry	209.6	200.1	207.7
b. Fishing	84.4	92.2	96.8
II INDUSTRY SECTOR	201.5	204.3	194.8
a. Mining and Quarrying	415.9	405.1	324.5
b. Manufacturing	159.4	159.2	155.7
c. Construction	178.0	181.8	189.0
d. Electricity, Gas and Water Supply	154.4	166.0	170.2
III SERVICE SECTOR	158.5	164.4	168.8
a. Transport, Storage & Communication	161.5	165.2	165.1
b. Trade and Repair of Motor Vehicles, Motorcycles, Personal and Household Goods	171.6	175.6	181.0
c. Financial Intermediation	173.8	178.8	186.4
d. R. Estate, Renting & Business	156.2	161.2	166.7
e. Public Administration & Defense; Compulsory Social Security	155.5	166.5	172.1
f. Other Services	144.5	149.9	154.1
GROSS DOMESTIC PRODUCT	171.5	174.4	176.8

Source: Philippine Statistics Authority

REGIONAL ACCOUNTS OF THE PHILIPPINES

Unit : In Thousand Pesos

Table 1.10A. REGION VI, WESTERN VISAYAS**GROSS REGIONAL DOMESTIC PRODUCT BY INDUSTRIAL ORIGIN**

2011 TO 2013

AT CURRENT PRICES

INDUSTRY/YEAR	2011	2012	2013
I. AGRI., HUNTING, FORESTRY & FISHING	109,568,504	108,724,537	111,348,470
a. Agriculture and Forestry	94,083,045	94,245,203	96,471,991
b. Fishing	15,485,460	14,479,334	14,876,479
II INDUSTRY SECTOR	65,846,687	76,495,889	83,724,328
a. Mining and Quarrying	13,045,021	9,747,771	7,949,574
b. Manufacturing	23,201,031	28,170,887	30,867,263
c. Construction	25,796,715	34,066,846	40,041,710
d. Electricity, Gas and Water Supply	3,803,920	4,510,386	4,865,781
III SERVICE SECTOR	212,379,327	237,590,957	260,581,513
a. Transport, Storage & Communication	35,289,258	38,733,368	41,972,219
b. Trade and Repair of Motor Vehicles, Motorcycles, Personal and Household Goods	52,631,425	60,562,522	65,953,242
c. Financial Intermediation	26,987,078	30,602,498	36,424,633
d. R. Estate, Renting & Business	31,914,065	35,060,164	35,692,274
e. Public Administration & Defense; Compulsory Social Security	16,424,472	18,513,305	19,626,458
f. Other Services	49,133,031	54,119,100	60,912,688
GROSS DOMESTIC PRODUCT	387,794,519	422,811,384	455,654,312

Source: Philippine Statistics Authority

REGIONAL ACCOUNTS OF THE PHILIPPINES

Unit : In Thousand Pesos

Table 1.10B. REGION VI, WESTERN VISAYAS**GROSS REGIONAL DOMESTIC PRODUCT BY INDUSTRIAL ORIGIN**

2011 TO 2013

AT CONSTANT 2000 PRICES

INDUSTRY/YEAR	2011	2012	2013
I. AGRI., HUNTING, FORESTRY & FISHING	65,843,773	65,798,273	63,636,942
a. Agriculture and Forestry	50,857,094	51,205,260	49,626,653
b. Fishing	14,986,679	14,593,013	14,010,290
II INDUSTRY SECTOR	37,872,281	45,889,653	50,224,635
a. Mining and Quarrying	5,240,071	5,461,717	5,182,947
b. Manufacturing	15,730,629	19,102,197	21,166,568
c. Construction	14,639,482	18,841,013	21,277,979
d. Electricity, Gas and Water Supply	2,262,099	2,484,725	2,597,142
III SERVICE SECTOR	137,685,000	148,235,404	156,701,323
a. Transport, Storage & Communication	26,592,489	28,764,408	30,054,954
b. Trade and Repair of Motor Vehicles, Motorcycles, Personal and Household Goods	30,920,836	34,534,746	36,435,327
c. Financial Intermediation	15,523,469	16,948,439	19,391,397
d. R. Estate, Renting & Business	20,408,315	21,654,579	20,866,064
e. Public Administration & Defense; Compulsory Social Security	10,562,361	11,121,821	11,400,855
f. Other Services	33,677,529	35,211,412	38,552,727
GROSS DOMESTIC PRODUCT	241,401,054	259,923,329	270,562,900

Source: Philippine Statistics Authority

REGIONAL ACCOUNTS OF THE PHILIPPINES

Unit : In Percent

Table 2.10A. REGION VI, WESTERN VISAYAS**GROSS REGIONAL DOMESTIC PRODUCT BY INDUSTRIAL ORIGIN**

2011 TO 2013

PERCENT DISTRIBUTION, AT CURRENT PRICES

INDUSTRY/YEAR	2011	2012	2013
I. AGRI., HUNTING, FORESTRY & FISHING	28.3	25.7	24.4
a. Agriculture and Forestry	24.3	22.3	21.2
b. Fishing	4.0	3.4	3.3
II INDUSTRY SECTOR	17.0	18.1	18.4
a. Mining and Quarrying	3.4	2.3	1.7
b. Manufacturing	6.0	6.7	6.8
c. Construction	6.7	8.1	8.8
d. Electricity, Gas and Water Supply	1.0	1.1	1.1
III SERVICE SECTOR	54.8	56.2	57.2
a. Transport, Storage & Communication	9.1	9.2	9.2
b. Trade and Repair of Motor Vehicles, Motorcycles, Personal and Household Goods	13.6	14.3	14.5
c. Financial Intermediation	7.0	7.2	8.0
d. R. Estate, Renting & Business	8.2	8.3	7.8
e. Public Administration & Defense; Compulsory Social Security	4.2	4.4	4.3
f. Other Services	12.7	12.8	13.4
GROSS DOMESTIC PRODUCT	100.0	100.0	100.0

Source: Philippine Statistics Authority

REGIONAL ACCOUNTS OF THE PHILIPPINES

Unit : In Percent

Table 2.10B. REGION VI, WESTERN VISAYAS**GROSS REGIONAL DOMESTIC PRODUCT BY INDUSTRIAL ORIGIN**

2011 TO 2013

PERCENT DISTRIBUTION, AT CONSTANT 2000 PRICES

INDUSTRY/YEAR	2011	2012	2013
I. AGRI., HUNTING, FORESTRY & FISHING	27.3	25.3	23.5
a. Agriculture and Forestry	21.1	19.7	18.3
b. Fishing	6.2	5.6	5.2
II INDUSTRY SECTOR	15.7	17.7	18.6
a. Mining and Quarrying	2.2	2.1	1.9
b. Manufacturing	6.5	7.3	7.8
c. Construction	6.1	7.2	7.9
d. Electricity, Gas and Water Supply	0.9	1.0	1.0
III SERVICE SECTOR	57.0	57.0	57.9
a. Transport, Storage & Communication	11.0	11.1	11.1
b. Trade and Repair of Motor Vehicles, Motorcycles, Personal and Household Goods	12.8	13.3	13.5
c. Financial Intermediation	6.4	6.5	7.2
d. R. Estate, Renting & Business	8.5	8.3	7.7
e. Public Administration & Defense; Compulsory Social Security	4.4	4.3	4.2
f. Other Services	14.0	13.5	14.2
GROSS DOMESTIC PRODUCT	100.0	100.0	100.0

Source: Philippine Statistics Authority

REGIONAL ACCOUNTS OF THE PHILIPPINES

Unit : In Percent

Table 3.10A. REGION VI, WESTERN VISAYAS**GROSS REGIONAL DOMESTIC PRODUCT BY INDUSTRIAL ORIGIN**

2011 TO 2013

GROWTH RATES, AT CURRENT PRICES

INDUSTRY/YEAR	11-12	12-13
I. AGRI., HUNTING, FORESTRY & FISHING	(0.8)	2.4
a. Agriculture and Forestry	0.2	2.4
b. Fishing	(6.5)	2.7
II INDUSTRY SECTOR	16.2	9.4
a. Mining and Quarrying	(25.3)	(18.4)
b. Manufacturing	21.4	9.6
c. Construction	32.1	17.5
d. Electricity, Gas and Water Supply	18.6	7.9
III SERVICE SECTOR	11.9	9.7
a. Transport, Storage & Communication	9.8	8.4
b. Trade and Repair of Motor Vehicles, Motorcycles, Personal and Household Goods	15.1	8.9
c. Financial Intermediation	13.4	19.0
d. R. Estate, Renting & Business	9.9	1.8
e. Public Administration & Defense; Compulsory Social Security	12.7	6.0
f. Other Services	10.1	12.6
GROSS DOMESTIC PRODUCT	9.0	7.8

Source: Philippine Statistics Authority

REGIONAL ACCOUNTS OF THE PHILIPPINES

Unit : In Percent

Table 3.10B. REGION VI, WESTERN VISAYAS**GROSS REGIONAL DOMESTIC PRODUCT BY INDUSTRIAL ORIGIN**

2011 TO 2013

GROWTH RATES, AT CONSTANT 2000 PRICES

INDUSTRY/YEAR	11-12	12-13
I. AGRI., HUNTING, FORESTRY & FISHING	(0.1)	(3.3)
a. Agriculture and Forestry	0.7	(3.1)
b. Fishing	(2.6)	(4.0)
II INDUSTRY SECTOR	21.2	9.4
a. Mining and Quarrying	4.2	(5.1)
b. Manufacturing	21.4	10.8
c. Construction	28.7	12.9
d. Electricity, Gas and Water Supply	9.8	4.5
III SERVICE SECTOR	7.7	5.7
a. Transport, Storage & Communication	8.2	4.5
b. Trade and Repair of Motor Vehicles, Motorcycles, Personal and Household Goods	11.7	5.5
c. Financial Intermediation	9.2	14.4
d. R. Estate, Renting & Business	6.1	(3.6)
e. Public Administration & Defense; Compulsory Social Security	5.3	2.5
f. Other Services	4.6	9.5
GROSS DOMESTIC PRODUCT	7.7	4.1

Source: Philippine Statistics Authority

REGIONAL ACCOUNTS OF THE PHILIPPINES

Base Year: 2000

Table 4.10. REGION VI, WESTERN VISAYAS**GROSS REGIONAL DOMESTIC PRODUCT BY INDUSTRIAL ORIGIN**

2011 TO 2013

IMPLICIT PRICE INDEX

INDUSTRY/YEAR	2011	2012	2013
I. AGRI., HUNTING, FORESTRY & FISHING	166.4	165.2	175.0
a. Agriculture and Forestry	185.0	184.1	194.4
b. Fishing	103.3	99.2	106.2
II INDUSTRY SECTOR	173.9	166.7	166.7
a. Mining and Quarrying	248.9	178.5	153.4
b. Manufacturing	147.5	147.5	145.8
c. Construction	176.2	180.8	188.2
d. Electricity, Gas and Water Supply	168.2	181.5	187.4
III SERVICE SECTOR	154.3	160.3	166.3
a. Transport, Storage & Communication	132.7	134.7	139.7
b. Trade and Repair of Motor Vehicles, Motorcycles, Personal and Household Goods	170.2	175.4	181.0
c. Financial Intermediation	173.8	180.6	187.8
d. R. Estate, Renting & Business	156.4	161.9	171.1
e. Public Administration & Defense; Compulsory Social Security	155.5	166.5	172.1
f. Other Services	145.9	153.7	158.0
GROSS DOMESTIC PRODUCT	160.6	162.7	168.4

Source: Philippine Statistics Authority

REGIONAL ACCOUNTS OF THE PHILIPPINES

Unit : In Thousand Pesos

Table 1.11A. REGION VII, CENTRAL VISAYAS**GROSS REGIONAL DOMESTIC PRODUCT BY INDUSTRIAL ORIGIN**

2011 TO 2013

AT CURRENT PRICES

INDUSTRY/YEAR	2011	2012	2013
I. AGRI., HUNTING, FORESTRY & FISHING	50,036,763	50,163,547	48,792,380
a. Agriculture and Forestry	45,903,553	45,924,594	45,179,504
b. Fishing	4,133,210	4,238,952	3,612,876
II INDUSTRY SECTOR	207,359,098	237,486,043	261,939,116
a. Mining and Quarrying	6,208,438	6,225,198	7,929,603
b. Manufacturing	130,968,842	140,594,273	156,901,405
c. Construction	60,139,176	79,124,753	84,600,480
d. Electricity, Gas and Water Supply	10,042,641	11,541,819	12,507,628
III SERVICE SECTOR	333,513,273	379,131,462	422,245,814
a. Transport, Storage & Communication	39,986,513	44,542,841	49,792,833
b. Trade and Repair of Motor Vehicles, Motorcycles, Personal and Household Goods	96,959,631	113,167,996	124,180,959
c. Financial Intermediation	44,055,175	50,320,333	59,759,564
d. R. Estate, Renting & Business	69,564,413	78,266,205	87,663,235
e. Public Administration & Defense; Compulsory Social Security	17,020,835	19,879,327	21,149,822
f. Other Services	65,926,706	72,954,760	79,699,402
GROSS DOMESTIC PRODUCT	590,909,134	666,781,051	732,977,310

Source: Philippine Statistics Authority

REGIONAL ACCOUNTS OF THE PHILIPPINES

Unit : In Thousand Pesos

Table 1.11B. REGION VII, CENTRAL VISAYAS**GROSS REGIONAL DOMESTIC PRODUCT BY INDUSTRIAL ORIGIN**

2011 TO 2013

AT CONSTANT 2000 PRICES

INDUSTRY/YEAR	2011	2012	2013
I. AGRI., HUNTING, FORESTRY & FISHING	28,954,931	28,781,383	28,865,497
a. Agriculture and Forestry	23,952,983	23,864,102	24,090,380
b. Fishing	5,001,947	4,917,281	4,775,116
II INDUSTRY SECTOR	131,135,199	146,872,168	161,058,158
a. Mining and Quarrying	3,290,753	3,503,423	3,678,351
b. Manufacturing	86,011,329	91,417,859	104,185,137
c. Construction	34,778,798	44,343,312	45,263,653
d. Electricity, Gas and Water Supply	7,054,319	7,607,574	7,931,017
III SERVICE SECTOR	203,735,877	222,350,490	237,690,755
a. Transport, Storage & Communication	27,366,765	29,836,130	32,438,734
b. Trade and Repair of Motor Vehicles, Motorcycles, Personal and Household Goods	55,346,781	62,047,109	65,217,121
c. Financial Intermediation	24,591,404	26,838,450	30,510,071
d. R. Estate, Renting & Business	41,357,944	44,828,973	47,943,021
e. Public Administration & Defense; Compulsory Social Security	10,945,874	11,942,455	12,285,765
f. Other Services	44,127,108	46,857,374	49,296,043
GROSS DOMESTIC PRODUCT	363,826,007	398,004,041	427,614,410

Source: Philippine Statistics Authority

REGIONAL ACCOUNTS OF THE PHILIPPINES

Unit : In Percent

Table 2.11A. REGION VII, CENTRAL VISAYAS**GROSS REGIONAL DOMESTIC PRODUCT BY INDUSTRIAL ORIGIN**

2011 TO 2013

PERCENT DISTRIBUTION, AT CURRENT PRICES

INDUSTRY/YEAR	2011	2012	2013
I. AGRI., HUNTING, FORESTRY & FISHING	8.5	7.5	6.7
a. Agriculture and Forestry	7.8	6.9	6.2
b. Fishing	0.7	0.6	0.5
II INDUSTRY SECTOR	35.1	35.6	35.7
a. Mining and Quarrying	1.1	0.9	1.1
b. Manufacturing	22.2	21.1	21.4
c. Construction	10.2	11.9	11.5
d. Electricity, Gas and Water Supply	1.7	1.7	1.7
III SERVICE SECTOR	56.4	56.9	57.6
a. Transport, Storage & Communication	6.8	6.7	6.8
b. Trade and Repair of Motor Vehicles, Motorcycles, Personal and Household Goods	16.4	17.0	16.9
c. Financial Intermediation	7.5	7.5	8.2
d. R. Estate, Renting & Business	11.8	11.7	12.0
e. Public Administration & Defense; Compulsory Social Security	2.9	3.0	2.9
f. Other Services	11.2	10.9	10.9
GROSS DOMESTIC PRODUCT	100.0	100.0	100.0

Source: Philippine Statistics Authority

REGIONAL ACCOUNTS OF THE PHILIPPINES

Unit : In Percent

Table 2.11B. REGION VII, CENTRAL VISAYAS**GROSS REGIONAL DOMESTIC PRODUCT BY INDUSTRIAL ORIGIN**

2011 TO 2013

PERCENT DISTRIBUTION, AT CONSTANT 2000 PRICES

INDUSTRY/YEAR	2011	2012	2013
I. AGRI., HUNTING, FORESTRY & FISHING	8.0	7.2	6.8
a. Agriculture and Forestry	6.6	6.0	5.6
b. Fishing	1.4	1.2	1.1
II INDUSTRY SECTOR	36.0	36.9	37.7
a. Mining and Quarrying	0.9	0.9	0.9
b. Manufacturing	23.6	23.0	24.4
c. Construction	9.6	11.1	10.6
d. Electricity, Gas and Water Supply	1.9	1.9	1.9
III SERVICE SECTOR	56.0	55.9	55.6
a. Transport, Storage & Communication	7.5	7.5	7.6
b. Trade and Repair of Motor Vehicles, Motorcycles, Personal and Household Goods	15.2	15.6	15.3
c. Financial Intermediation	6.8	6.7	7.1
d. R. Estate, Renting & Business	11.4	11.3	11.2
e. Public Administration & Defense; Compulsory Social Security	3.0	3.0	2.9
f. Other Services	12.1	11.8	11.5
GROSS DOMESTIC PRODUCT	100.0	100.0	100.0

Source: Philippine Statistics Authority

REGIONAL ACCOUNTS OF THE PHILIPPINES

Unit : In Percent

Table 3.11A. REGION VII, CENTRAL VISAYAS**GROSS REGIONAL DOMESTIC PRODUCT BY INDUSTRIAL ORIGIN**

2011 TO 2013

GROWTH RATES, AT CURRENT PRICES

INDUSTRY/YEAR	11-12	12-13
I. AGRI., HUNTING, FORESTRY & FISHING	0.3	(2.7)
a. Agriculture and Forestry	0.0	(1.6)
b. Fishing	2.6	(14.8)
II INDUSTRY SECTOR	14.5	10.3
a. Mining and Quarrying	0.3	27.4
b. Manufacturing	7.3	11.6
c. Construction	31.6	6.9
d. Electricity, Gas and Water Supply	14.9	8.4
III SERVICE SECTOR	13.7	11.4
a. Transport, Storage & Communication	11.4	11.8
b. Trade and Repair of Motor Vehicles, Motorcycles, Personal and Household Goods	16.7	9.7
c. Financial Intermediation	14.2	18.8
d. R. Estate, Renting & Business	12.5	12.0
e. Public Administration & Defense; Compulsory Social Security	16.8	6.4
f. Other Services	10.7	9.2
GROSS DOMESTIC PRODUCT	12.8	9.9

Source: Philippine Statistics Authority

REGIONAL ACCOUNTS OF THE PHILIPPINES

Unit : In Percent

Table 3.11B. REGION VII, CENTRAL VISAYAS**GROSS REGIONAL DOMESTIC PRODUCT BY INDUSTRIAL ORIGIN**

2011 TO 2013

GROWTH RATES, AT CONSTANT 2000 PRICES

INDUSTRY/YEAR	11-12	12-13
I. AGRI., HUNTING, FORESTRY & FISHING	(0.6)	0.3
a. Agriculture and Forestry	(0.4)	0.9
b. Fishing	(1.7)	(2.9)
II INDUSTRY SECTOR	12.0	9.7
a. Mining and Quarrying	6.5	5.0
b. Manufacturing	6.3	14.0
c. Construction	27.5	2.1
d. Electricity, Gas and Water Supply	7.8	4.3
III SERVICE SECTOR	9.1	6.9
a. Transport, Storage & Communication	9.0	8.7
b. Trade and Repair of Motor Vehicles, Motorcycles, Personal and Household Goods	12.1	5.1
c. Financial Intermediation	9.1	13.7
d. R. Estate, Renting & Business	8.4	6.9
e. Public Administration & Defense; Compulsory Social Security	9.1	2.9
f. Other Services	6.2	5.2
GROSS DOMESTIC PRODUCT	9.4	7.4

Source: Philippine Statistics Authority

REGIONAL ACCOUNTS OF THE PHILIPPINES

Base Year: 2000

Table 4.11. REGION VII, CENTRAL VISAYAS**GROSS REGIONAL DOMESTIC PRODUCT BY INDUSTRIAL ORIGIN**

2011 TO 2013

IMPLICIT PRICE INDEX

INDUSTRY/YEAR	2011	2012	2013
I. AGRI., HUNTING, FORESTRY & FISHING	172.8	174.3	169.0
a. Agriculture and Forestry	191.6	192.4	187.5
b. Fishing	82.6	86.2	75.7
II INDUSTRY SECTOR	158.1	161.7	162.6
a. Mining and Quarrying	188.7	177.7	215.6
b. Manufacturing	152.3	153.8	150.6
c. Construction	172.9	178.4	186.9
d. Electricity, Gas and Water Supply	142.4	151.7	157.7
III SERVICE SECTOR	163.7	170.5	177.6
a. Transport, Storage & Communication	146.1	149.3	153.5
b. Trade and Repair of Motor Vehicles, Motorcycles, Personal and Household Goods	175.2	182.4	190.4
c. Financial Intermediation	179.1	187.5	195.9
d. R. Estate, Renting & Business	168.2	174.6	182.8
e. Public Administration & Defense; Compulsory Social Security	155.5	166.5	172.1
f. Other Services	149.4	155.7	161.7
GROSS DOMESTIC PRODUCT	162.4	167.5	171.4

Source: Philippine Statistics Authority

REGIONAL ACCOUNTS OF THE PHILIPPINES

Unit : In Thousand Pesos

Table 1.12A. REGION VIII, EASTERN VISAYAS**GROSS REGIONAL DOMESTIC PRODUCT BY INDUSTRIAL ORIGIN**

2011 TO 2013

AT CURRENT PRICES

INDUSTRY/YEAR	2011	2012	2013
I. AGRI., HUNTING, FORESTRY & FISHING	55,327,990	49,744,337	48,670,676
a. Agriculture and Forestry	47,883,334	42,823,760	42,376,224
b. Fishing	7,444,656	6,920,577	6,294,452
II INDUSTRY SECTOR	104,270,184	87,736,565	102,947,960
a. Mining and Quarrying	488,938	532,671	325,000
b. Manufacturing	61,158,159	36,097,105	49,395,818
c. Construction	13,678,713	18,002,963	20,466,415
d. Electricity, Gas and Water Supply	28,944,373	33,103,826	32,760,727
III SERVICE SECTOR	81,179,527	90,312,767	98,725,873
a. Transport, Storage & Communication	16,188,119	17,644,910	19,682,078
b. Trade and Repair of Motor Vehicles, Motorcycles, Personal and Household Goods	11,883,838	13,338,019	14,681,661
c. Financial Intermediation	8,568,007	10,010,462	11,979,662
d. R. Estate, Renting & Business	13,250,673	14,742,264	12,879,511
e. Public Administration & Defense; Compulsory Social Security	11,973,698	13,431,471	15,139,047
f. Other Services	19,315,192	21,145,642	24,363,913
GROSS DOMESTIC PRODUCT	240,777,700	227,793,669	250,344,509

Source: Philippine Statistics Authority

REGIONAL ACCOUNTS OF THE PHILIPPINES

Unit : In Thousand Pesos

Table 1.12B. REGION VIII, EASTERN VISAYAS**GROSS REGIONAL DOMESTIC PRODUCT BY INDUSTRIAL ORIGIN**

2011 TO 2013

AT CONSTANT 2000 PRICES

INDUSTRY/YEAR	2011	2012	2013
I. AGRI., HUNTING, FORESTRY & FISHING	33,629,846	32,607,288	30,457,147
a. Agriculture and Forestry	25,361,995	24,862,979	23,744,184
b. Fishing	8,267,851	7,744,309	6,712,963
II INDUSTRY SECTOR	67,456,849	54,760,807	62,497,359
a. Mining and Quarrying	265,077	334,128	258,030
b. Manufacturing	40,834,124	24,341,876	32,497,248
c. Construction	7,940,184	10,240,026	11,179,605
d. Electricity, Gas and Water Supply	18,417,465	19,844,777	18,562,476
III SERVICE SECTOR	52,813,958	56,661,949	59,239,636
a. Transport, Storage & Communication	11,979,255	12,935,746	13,917,326
b. Trade and Repair of Motor Vehicles, Motorcycles, Personal and Household Goods	6,853,766	7,553,302	8,019,468
c. Financial Intermediation	4,856,003	5,512,823	6,319,481
d. R. Estate, Renting & Business	8,887,352	9,525,117	7,776,340
e. Public Administration & Defense; Compulsory Social Security	7,700,127	8,068,922	8,794,107
f. Other Services	12,537,454	13,066,039	14,412,914
GROSS DOMESTIC PRODUCT	153,900,653	144,030,044	152,194,142

Source: Philippine Statistics Authority

REGIONAL ACCOUNTS OF THE PHILIPPINES

Unit : In Percent

Table 2.12A. REGION VIII, EASTERN VISAYAS**GROSS REGIONAL DOMESTIC PRODUCT BY INDUSTRIAL ORIGIN**

2011 TO 2013

PERCENT DISTRIBUTION, AT CURRENT PRICES

INDUSTRY/YEAR	2011	2012	2013
I. AGRI., HUNTING, FORESTRY & FISHING	23.0	21.8	19.4
a. Agriculture and Forestry	19.9	18.8	16.9
b. Fishing	3.1	3.0	2.5
II INDUSTRY SECTOR	43.3	38.5	41.1
a. Mining and Quarrying	0.2	0.2	0.1
b. Manufacturing	25.4	15.8	19.7
c. Construction	5.7	7.9	8.2
d. Electricity, Gas and Water Supply	12.0	14.5	13.1
III SERVICE SECTOR	33.7	39.6	39.4
a. Transport, Storage & Communication	6.7	7.7	7.9
b. Trade and Repair of Motor Vehicles, Motorcycles, Personal and Household Goods	4.9	5.9	5.9
c. Financial Intermediation	3.6	4.4	4.8
d. R. Estate, Renting & Business	5.5	6.5	5.1
e. Public Administration & Defense; Compulsory Social Security	5.0	5.9	6.0
f. Other Services	8.0	9.3	9.7
GROSS DOMESTIC PRODUCT	100.0	100.0	100.0

Source: Philippine Statistics Authority

REGIONAL ACCOUNTS OF THE PHILIPPINES

Unit : In Percent

Table 2.12B. REGION VIII, EASTERN VISAYAS**GROSS REGIONAL DOMESTIC PRODUCT BY INDUSTRIAL ORIGIN**

2011 TO 2013

PERCENT DISTRIBUTION, AT CONSTANT 2000 PRICES

INDUSTRY/YEAR	2011	2012	2013
I. AGRI., HUNTING, FORESTRY & FISHING	21.9	22.6	20.0
a. Agriculture and Forestry	16.5	17.3	15.6
b. Fishing	5.4	5.4	4.4
II INDUSTRY SECTOR	43.8	38.0	41.1
a. Mining and Quarrying	0.2	0.2	0.2
b. Manufacturing	26.5	16.9	21.4
c. Construction	5.2	7.1	7.3
d. Electricity, Gas and Water Supply	12.0	13.8	12.2
III SERVICE SECTOR	34.3	39.3	38.9
a. Transport, Storage & Communication	7.8	9.0	9.1
b. Trade and Repair of Motor Vehicles, Motorcycles, Personal and Household Goods	4.5	5.2	5.3
c. Financial Intermediation	3.2	3.8	4.2
d. R. Estate, Renting & Business	5.8	6.6	5.1
e. Public Administration & Defense; Compulsory Social Security	5.0	5.6	5.8
f. Other Services	8.1	9.1	9.5
GROSS DOMESTIC PRODUCT	100.0	100.0	100.0

Source: Philippine Statistics Authority

REGIONAL ACCOUNTS OF THE PHILIPPINES

Unit : In Percent

Table 3.12A. REGION VIII, EASTERN VISAYAS**GROSS REGIONAL DOMESTIC PRODUCT BY INDUSTRIAL ORIGIN**

2011 TO 2013

GROWTH RATES, AT CURRENT PRICES

INDUSTRY/YEAR	11-12	12-13
I. AGRI., HUNTING, FORESTRY & FISHING	(10.1)	(2.2)
a. Agriculture and Forestry	(10.6)	(1.0)
b. Fishing	(7.0)	(9.0)
II INDUSTRY SECTOR	(15.9)	17.3
a. Mining and Quarrying	8.9	(39.0)
b. Manufacturing	(41.0)	36.8
c. Construction	31.6	13.7
d. Electricity, Gas and Water Supply	14.4	(1.0)
III SERVICE SECTOR	11.3	9.3
a. Transport, Storage & Communication	9.0	11.5
b. Trade and Repair of Motor Vehicles, Motorcycles, Personal and Household Goods	12.2	10.1
c. Financial Intermediation	16.8	19.7
d. R. Estate, Renting & Business	11.3	(12.6)
e. Public Administration & Defense; Compulsory Social Security	12.2	12.7
f. Other Services	9.5	15.2
GROSS DOMESTIC PRODUCT	(5.4)	9.9

Source: Philippine Statistics Authority

REGIONAL ACCOUNTS OF THE PHILIPPINES

Unit : In Percent

Table 3.12B. REGION VIII, EASTERN VISAYAS**GROSS REGIONAL DOMESTIC PRODUCT BY INDUSTRIAL ORIGIN**

2011 TO 2013

GROWTH RATES, AT CONSTANT 2000 PRICES

INDUSTRY/YEAR	11-12	12-13
I. AGRI., HUNTING, FORESTRY & FISHING	(3.0)	(6.6)
a. Agriculture and Forestry	(2.0)	(4.5)
b. Fishing	(6.3)	(13.3)
II INDUSTRY SECTOR	(18.8)	14.1
a. Mining and Quarrying	26.0	(22.8)
b. Manufacturing	(40.4)	33.5
c. Construction	29.0	9.2
d. Electricity, Gas and Water Supply	7.7	(6.5)
III SERVICE SECTOR	7.3	4.5
a. Transport, Storage & Communication	8.0	7.6
b. Trade and Repair of Motor Vehicles, Motorcycles, Personal and Household Goods	10.2	6.2
c. Financial Intermediation	13.5	14.6
d. R. Estate, Renting & Business	7.2	(18.4)
e. Public Administration & Defense; Compulsory Social Security	4.8	9.0
f. Other Services	4.2	10.3
GROSS DOMESTIC PRODUCT	(6.4)	5.7

Source: Philippine Statistics Authority

REGIONAL ACCOUNTS OF THE PHILIPPINES

Base Year: 2000

Table 4.12. REGION VIII, EASTERN VISAYAS**GROSS REGIONAL DOMESTIC PRODUCT BY INDUSTRIAL ORIGIN**

2011 TO 2013

IMPLICIT PRICE INDEX

INDUSTRY/YEAR	2011	2012	2013
I. AGRI., HUNTING, FORESTRY & FISHING	164.5	152.6	159.8
a. Agriculture and Forestry	188.8	172.2	178.5
b. Fishing	90.0	89.4	93.8
II INDUSTRY SECTOR	154.6	160.2	164.7
a. Mining and Quarrying	184.5	159.4	126.0
b. Manufacturing	149.8	148.3	152.0
c. Construction	172.3	175.8	183.1
d. Electricity, Gas and Water Supply	157.2	166.8	176.5
III SERVICE SECTOR	153.7	159.4	166.7
a. Transport, Storage & Communication	135.1	136.4	141.4
b. Trade and Repair of Motor Vehicles, Motorcycles, Personal and Household Goods	173.4	176.6	183.1
c. Financial Intermediation	176.4	181.6	189.6
d. R. Estate, Renting & Business	149.1	154.8	165.6
e. Public Administration & Defense; Compulsory Social Security	155.5	166.5	172.1
f. Other Services	154.1	161.8	169.0
GROSS DOMESTIC PRODUCT	156.5	158.2	164.5

Source: Philippine Statistics Authority

REGIONAL ACCOUNTS OF THE PHILIPPINES

Unit : In Thousand Pesos

Table 1.13A. REGION IX, ZAMBOANGA PENINSULA**GROSS REGIONAL DOMESTIC PRODUCT BY INDUSTRIAL ORIGIN**

2011 TO 2013

AT CURRENT PRICES

INDUSTRY/YEAR	2011	2012	2013
I. AGRI., HUNTING, FORESTRY & FISHING	62,513,238	56,741,094	56,795,632
a. Agriculture and Forestry	49,815,597	46,003,722	46,421,899
b. Fishing	12,697,641	10,737,372	10,373,733
II INDUSTRY SECTOR	51,783,481	66,600,819	70,968,244
a. Mining and Quarrying	3,919,656	2,819,695	2,533,860
b. Manufacturing	36,656,573	49,666,497	49,932,615
c. Construction	9,291,903	11,984,670	16,206,184
d. Electricity, Gas and Water Supply	1,915,349	2,129,957	2,295,584
III SERVICE SECTOR	83,328,660	94,450,657	102,887,489
a. Transport, Storage & Communication	13,842,907	15,083,179	15,201,707
b. Trade and Repair of Motor Vehicles, Motorcycles, Personal and Household Goods	21,329,517	23,875,361	25,501,588
c. Financial Intermediation	8,845,776	10,148,379	12,090,328
d. R. Estate, Renting & Business	9,904,569	12,371,783	13,439,034
e. Public Administration & Defense; Compulsory Social Security	9,803,241	11,040,508	12,077,635
f. Other Services	19,602,651	21,931,447	24,577,196
GROSS DOMESTIC PRODUCT	197,625,379	217,792,570	230,651,364

Source: Philippine Statistics Authority

REGIONAL ACCOUNTS OF THE PHILIPPINES

Unit : In Thousand Pesos

Table 1.13B. REGION IX, ZAMBOANGA PENINSULA**GROSS REGIONAL DOMESTIC PRODUCT BY INDUSTRIAL ORIGIN**

2011 TO 2013

AT CONSTANT 2000 PRICES

INDUSTRY/YEAR	2011	2012	2013
I. AGRI., HUNTING, FORESTRY & FISHING	30,491,167	29,697,119	29,916,100
a. Agriculture and Forestry	19,460,043	19,472,338	19,940,181
b. Fishing	11,031,124	10,224,780	9,975,920
II INDUSTRY SECTOR	34,833,721	45,716,110	47,693,517
a. Mining and Quarrying	1,250,827	1,258,175	1,209,209
b. Manufacturing	26,690,025	36,082,800	36,057,142
c. Construction	5,464,648	6,889,734	8,898,028
d. Electricity, Gas and Water Supply	1,428,221	1,485,400	1,529,137
III SERVICE SECTOR	51,867,835	56,849,588	60,340,134
a. Transport, Storage & Communication	8,314,572	8,996,586	9,215,305
b. Trade and Repair of Motor Vehicles, Motorcycles, Personal and Household Goods	12,311,017	13,605,902	13,894,798
c. Financial Intermediation	4,971,343	5,551,454	6,340,777
d. R. Estate, Renting & Business	6,701,460	7,858,639	8,169,458
e. Public Administration & Defense; Compulsory Social Security	6,304,335	6,632,557	7,015,803
f. Other Services	13,265,108	14,204,450	15,703,992
GROSS DOMESTIC PRODUCT	117,192,723	132,262,817	137,949,751

Source: Philippine Statistics Authority

REGIONAL ACCOUNTS OF THE PHILIPPINES

Unit : In Percent

Table 2.13A. REGION IX, ZAMBOANGA PENINSULA**GROSS REGIONAL DOMESTIC PRODUCT BY INDUSTRIAL ORIGIN**

2011 TO 2013

PERCENT DISTRIBUTION, AT CURRENT PRICES

INDUSTRY/YEAR	2011	2012	2013
I. AGRI., HUNTING, FORESTRY & FISHING	31.6	26.1	24.6
a. Agriculture and Forestry	25.2	21.1	20.1
b. Fishing	6.4	4.9	4.5
II INDUSTRY SECTOR	26.2	30.6	30.8
a. Mining and Quarrying	2.0	1.3	1.1
b. Manufacturing	18.5	22.8	21.6
c. Construction	4.7	5.5	7.0
d. Electricity, Gas and Water Supply	1.0	1.0	1.0
III SERVICE SECTOR	42.2	43.4	44.6
a. Transport, Storage & Communication	7.0	6.9	6.6
b. Trade and Repair of Motor Vehicles, Motorcycles, Personal and Household Goods	10.8	11.0	11.1
c. Financial Intermediation	4.5	4.7	5.2
d. R. Estate, Renting & Business	5.0	5.7	5.8
e. Public Administration & Defense; Compulsory Social Security	5.0	5.1	5.2
f. Other Services	9.9	10.1	10.7
GROSS DOMESTIC PRODUCT	100.0	100.0	100.0

Source: Philippine Statistics Authority

REGIONAL ACCOUNTS OF THE PHILIPPINES

Unit : In Percent

Table 2.13B. REGION IX, ZAMBOANGA PENINSULA**GROSS REGIONAL DOMESTIC PRODUCT BY INDUSTRIAL ORIGIN**

2011 TO 2013

PERCENT DISTRIBUTION, AT CONSTANT 2000 PRICES

INDUSTRY/YEAR	2011	2012	2013
I. AGRI., HUNTING, FORESTRY & FISHING	26.0	22.5	21.7
a. Agriculture and Forestry	16.6	14.7	14.5
b. Fishing	9.4	7.7	7.2
II INDUSTRY SECTOR	29.7	34.6	34.6
a. Mining and Quarrying	1.1	1.0	0.9
b. Manufacturing	22.8	27.3	26.1
c. Construction	4.7	5.2	6.5
d. Electricity, Gas and Water Supply	1.2	1.1	1.1
III SERVICE SECTOR	44.3	43.0	43.7
a. Transport, Storage & Communication	7.1	6.8	6.7
b. Trade and Repair of Motor Vehicles, Motorcycles, Personal and Household Goods	10.5	10.3	10.1
c. Financial Intermediation	4.2	4.2	4.6
d. R. Estate, Renting & Business	5.7	5.9	5.9
e. Public Administration & Defense; Compulsory Social Security	5.4	5.0	5.1
f. Other Services	11.3	10.7	11.4
GROSS DOMESTIC PRODUCT	100.0	100.0	100.0

Source: Philippine Statistics Authority

REGIONAL ACCOUNTS OF THE PHILIPPINES

Unit : In Percent

Table 3.13A. REGION IX, ZAMBOANGA PENINSULA**GROSS REGIONAL DOMESTIC PRODUCT BY INDUSTRIAL ORIGIN**

2011 TO 2013

GROWTH RATES, AT CURRENT PRICES

INDUSTRY/YEAR	11-12	12-13
I. AGRI., HUNTING, FORESTRY & FISHING	(9.2)	0.1
a. Agriculture and Forestry	(7.7)	0.9
b. Fishing	(15.4)	(3.4)
II INDUSTRY SECTOR	28.6	6.6
a. Mining and Quarrying	(28.1)	(10.1)
b. Manufacturing	35.5	0.5
c. Construction	29.0	35.2
d. Electricity, Gas and Water Supply	11.2	7.8
III SERVICE SECTOR	13.3	8.9
a. Transport, Storage & Communication	9.0	0.8
b. Trade and Repair of Motor Vehicles, Motorcycles, Personal and Household Goods	11.9	6.8
c. Financial Intermediation	14.7	19.1
d. R. Estate, Renting & Business	24.9	8.6
e. Public Administration & Defense; Compulsory Social Security	12.6	9.4
f. Other Services	11.9	12.1
GROSS DOMESTIC PRODUCT	10.2	5.9

Source: Philippine Statistics Authority

REGIONAL ACCOUNTS OF THE PHILIPPINES

Unit : In Percent

Table 3.13B. REGION IX, ZAMBOANGA PENINSULA**GROSS REGIONAL DOMESTIC PRODUCT BY INDUSTRIAL ORIGIN**

2011 TO 2013

GROWTH RATES, AT CONSTANT 2000 PRICES

INDUSTRY/YEAR	11-12	12-13
I. AGRI., HUNTING, FORESTRY & FISHING	(2.6)	0.7
a. Agriculture and Forestry	0.1	2.4
b. Fishing	(7.3)	(2.4)
II INDUSTRY SECTOR	31.2	4.3
a. Mining and Quarrying	0.6	(3.9)
b. Manufacturing	35.2	(0.1)
c. Construction	26.1	29.1
d. Electricity, Gas and Water Supply	4.0	2.9
III SERVICE SECTOR	9.6	6.1
a. Transport, Storage & Communication	8.2	2.4
b. Trade and Repair of Motor Vehicles, Motorcycles, Personal and Household Goods	10.5	2.1
c. Financial Intermediation	11.7	14.2
d. R. Estate, Renting & Business	17.3	4.0
e. Public Administration & Defense; Compulsory Social Security	5.2	5.8
f. Other Services	7.1	10.6
GROSS DOMESTIC PRODUCT	12.9	4.3

Source: Philippine Statistics Authority

REGIONAL ACCOUNTS OF THE PHILIPPINES

Base Year: 2000

Table 4.13. REGION IX, ZAMBOANGA PENINSULA**GROSS REGIONAL DOMESTIC PRODUCT BY INDUSTRIAL ORIGIN**

2011 TO 2013

IMPLICIT PRICE INDEX

INDUSTRY/YEAR	2011	2012	2013
I. AGRI., HUNTING, FORESTRY & FISHING	205.0	191.1	189.8
a. Agriculture and Forestry	256.0	236.3	232.8
b. Fishing	115.1	105.0	104.0
II INDUSTRY SECTOR	148.7	145.7	148.8
a. Mining and Quarrying	313.4	224.1	209.5
b. Manufacturing	137.3	137.6	138.5
c. Construction	170.0	173.9	182.1
d. Electricity, Gas and Water Supply	134.1	143.4	150.1
III SERVICE SECTOR	160.7	166.1	170.5
a. Transport, Storage & Communication	166.5	167.7	165.0
b. Trade and Repair of Motor Vehicles, Motorcycles, Personal and Household Goods	173.3	175.5	183.5
c. Financial Intermediation	177.9	182.8	190.7
d. R. Estate, Renting & Business	147.8	157.4	164.5
e. Public Administration & Defense; Compulsory Social Security	155.5	166.5	172.1
f. Other Services	147.8	154.4	156.5
GROSS DOMESTIC PRODUCT	168.6	164.7	167.2

Source: Philippine Statistics Authority

REGIONAL ACCOUNTS OF THE PHILIPPINES

Unit : In Thousand Pesos

Table 1.14A. REGION X, NORTHERN MINDANAO**GROSS REGIONAL DOMESTIC PRODUCT BY INDUSTRIAL ORIGIN**

2011 TO 2013

AT CURRENT PRICES

INDUSTRY/YEAR	2011	2012	2013
I. AGRI., HUNTING, FORESTRY & FISHING	114,554,573	110,878,943	112,886,706
a. Agriculture and Forestry	105,983,146	101,898,398	102,525,424
b. Fishing	8,571,427	8,980,544	10,361,282
II INDUSTRY SECTOR	112,992,184	127,055,541	138,147,394
a. Mining and Quarrying	840,263	979,655	1,027,041
b. Manufacturing	63,029,249	71,069,514	76,690,854
c. Construction	24,690,527	27,482,718	30,198,351
d. Electricity, Gas and Water Supply	24,432,145	27,523,654	30,231,148
III SERVICE SECTOR	152,077,663	171,016,135	187,883,111
a. Transport, Storage & Communication	24,021,978	26,863,431	28,602,707
b. Trade and Repair of Motor Vehicles, Motorcycles, Personal and Household Goods	57,936,580	65,731,222	70,907,118
c. Financial Intermediation	13,485,961	15,328,576	17,737,770
d. R. Estate, Renting & Business	18,400,480	20,657,270	23,507,242
e. Public Administration & Defense; Compulsory Social Security	11,338,043	12,953,126	14,029,541
f. Other Services	26,894,622	29,482,510	33,098,733
GROSS DOMESTIC PRODUCT	379,624,420	408,950,619	438,917,211

Source: Philippine Statistics Authority

REGIONAL ACCOUNTS OF THE PHILIPPINES

Unit : In Thousand Pesos

Table 1.14B. REGION X, NORTHERN MINDANAO**GROSS REGIONAL DOMESTIC PRODUCT BY INDUSTRIAL ORIGIN**

2011 TO 2013

AT CONSTANT 2000 PRICES

INDUSTRY/YEAR	2011	2012	2013
I. AGRI., HUNTING, FORESTRY & FISHING	58,026,532	59,469,283	61,375,892
a. Agriculture and Forestry	51,402,230	52,536,264	53,544,782
b. Fishing	6,624,301	6,933,019	7,831,110
II INDUSTRY SECTOR	73,265,822	79,779,623	85,383,559
a. Mining and Quarrying	793,149	868,691	896,305
b. Manufacturing	44,014,975	48,778,302	53,338,653
c. Construction	13,433,262	14,598,891	15,429,344
d. Electricity, Gas and Water Supply	15,024,436	15,533,739	15,719,257
III SERVICE SECTOR	91,937,720	100,023,943	105,885,579
a. Transport, Storage & Communication	15,863,645	17,529,524	18,576,554
b. Trade and Repair of Motor Vehicles, Motorcycles, Personal and Household Goods	32,185,060	35,772,826	36,958,046
c. Financial Intermediation	7,262,565	7,913,165	8,768,415
d. R. Estate, Renting & Business	10,835,485	11,723,252	12,620,017
e. Public Administration & Defense; Compulsory Social Security	7,291,346	7,781,557	8,149,650
f. Other Services	18,499,618	19,303,618	20,812,898
GROSS DOMESTIC PRODUCT	223,230,074	239,272,849	252,645,030

Source: Philippine Statistics Authority

REGIONAL ACCOUNTS OF THE PHILIPPINES

Unit : In Percent

Table 2.14A. REGION X, NORTHERN MINDANAO**GROSS REGIONAL DOMESTIC PRODUCT BY INDUSTRIAL ORIGIN**

2011 TO 2013

PERCENT DISTRIBUTION, AT CURRENT PRICES

INDUSTRY/YEAR	2011	2012	2013
I. AGRI., HUNTING, FORESTRY & FISHING	30.2	27.1	25.7
a. Agriculture and Forestry	27.9	24.9	23.4
b. Fishing	2.3	2.2	2.4
II INDUSTRY SECTOR	29.8	31.1	31.5
a. Mining and Quarrying	0.2	0.2	0.2
b. Manufacturing	16.6	17.4	17.5
c. Construction	6.5	6.7	6.9
d. Electricity, Gas and Water Supply	6.4	6.7	6.9
III SERVICE SECTOR	40.1	41.8	42.8
a. Transport, Storage & Communication	6.3	6.6	6.5
b. Trade and Repair of Motor Vehicles, Motorcycles, Personal and Household Goods	15.3	16.1	16.2
c. Financial Intermediation	3.6	3.7	4.0
d. R. Estate, Renting & Business	4.8	5.1	5.4
e. Public Administration & Defense; Compulsory Social Security	3.0	3.2	3.2
f. Other Services	7.1	7.2	7.5
GROSS DOMESTIC PRODUCT	100.0	100.0	100.0

Source: Philippine Statistics Authority

REGIONAL ACCOUNTS OF THE PHILIPPINES

Unit : In Percent

Table 2.14B. REGION X, NORTHERN MINDANAO**GROSS REGIONAL DOMESTIC PRODUCT BY INDUSTRIAL ORIGIN**

2011 TO 2013

PERCENT DISTRIBUTION, AT CONSTANT 2000 PRICES

INDUSTRY/YEAR	2011	2012	2013
I. AGRI., HUNTING, FORESTRY & FISHING	26.0	24.9	24.3
a. Agriculture and Forestry	23.0	22.0	21.2
b. Fishing	3.0	2.9	3.1
II INDUSTRY SECTOR	32.8	33.3	33.8
a. Mining and Quarrying	0.4	0.4	0.4
b. Manufacturing	19.7	20.4	21.1
c. Construction	6.0	6.1	6.1
d. Electricity, Gas and Water Supply	6.7	6.5	6.2
III SERVICE SECTOR	41.2	41.8	41.9
a. Transport, Storage & Communication	7.1	7.3	7.4
b. Trade and Repair of Motor Vehicles, Motorcycles, Personal and Household Goods	14.4	15.0	14.6
c. Financial Intermediation	3.3	3.3	3.5
d. R. Estate, Renting & Business	4.9	4.9	5.0
e. Public Administration & Defense; Compulsory Social Security	3.3	3.3	3.2
f. Other Services	8.3	8.1	8.2
GROSS DOMESTIC PRODUCT	100.0	100.0	100.0

Source: Philippine Statistics Authority

REGIONAL ACCOUNTS OF THE PHILIPPINES

Unit : In Percent

Table 3.14A. REGION X, NORTHERN MINDANAO**GROSS REGIONAL DOMESTIC PRODUCT BY INDUSTRIAL ORIGIN**

2011 TO 2013

GROWTH RATES, AT CURRENT PRICES

INDUSTRY/YEAR	11-12	12-13
I. AGRI., HUNTING, FORESTRY & FISHING	(3.2)	1.8
a. Agriculture and Forestry	(3.9)	0.6
b. Fishing	4.8	15.4
II INDUSTRY SECTOR	12.4	8.7
a. Mining and Quarrying	16.6	4.8
b. Manufacturing	12.8	7.9
c. Construction	11.3	9.9
d. Electricity, Gas and Water Supply	12.7	9.8
III SERVICE SECTOR	12.5	9.9
a. Transport, Storage & Communication	11.8	6.5
b. Trade and Repair of Motor Vehicles, Motorcycles, Personal and Household Goods	13.5	7.9
c. Financial Intermediation	13.7	15.7
d. R. Estate, Renting & Business	12.3	13.8
e. Public Administration & Defense; Compulsory Social Security	14.2	8.3
f. Other Services	9.6	12.3
GROSS DOMESTIC PRODUCT	7.7	7.3

Source: Philippine Statistics Authority

REGIONAL ACCOUNTS OF THE PHILIPPINES

Unit : In Percent

Table 3.14B. REGION X, NORTHERN MINDANAO**GROSS REGIONAL DOMESTIC PRODUCT BY INDUSTRIAL ORIGIN**

2011 TO 2013

GROWTH RATES, AT CONSTANT 2000 PRICES

INDUSTRY/YEAR	11-12	12-13
I. AGRI., HUNTING, FORESTRY & FISHING	2.5	3.2
a. Agriculture and Forestry	2.2	1.9
b. Fishing	4.7	13.0
II INDUSTRY SECTOR	8.9	7.0
a. Mining and Quarrying	9.5	3.2
b. Manufacturing	10.8	9.3
c. Construction	8.7	5.7
d. Electricity, Gas and Water Supply	3.4	1.2
III SERVICE SECTOR	8.8	5.9
a. Transport, Storage & Communication	10.5	6.0
b. Trade and Repair of Motor Vehicles, Motorcycles, Personal and Household Goods	11.1	3.3
c. Financial Intermediation	9.0	10.8
d. R. Estate, Renting & Business	8.2	7.6
e. Public Administration & Defense; Compulsory Social Security	6.7	4.7
f. Other Services	4.3	7.8
GROSS DOMESTIC PRODUCT	7.2	5.6

Source: Philippine Statistics Authority

REGIONAL ACCOUNTS OF THE PHILIPPINES

base Year: 2000

Table 4.14. REGION X, NORTHERN MINDANAO**GROSS REGIONAL DOMESTIC PRODUCT BY INDUSTRIAL ORIGIN**

2011 TO 2013

IMPLICIT PRICE INDEX

INDUSTRY/YEAR	2011	2012	2013
I. AGRI., HUNTING, FORESTRY & FISHING	197.4	186.4	183.9
a. Agriculture and Forestry	206.2	194.0	191.5
b. Fishing	129.4	129.5	132.3
II INDUSTRY SECTOR	154.2	159.3	161.8
a. Mining and Quarrying	105.9	112.8	114.6
b. Manufacturing	143.2	145.7	143.8
c. Construction	183.8	188.3	195.7
d. Electricity, Gas and Water Supply	162.6	177.2	192.3
III SERVICE SECTOR	165.4	171.0	177.4
a. Transport, Storage & Communication	151.4	153.2	154.0
b. Trade and Repair of Motor Vehicles, Motorcycles, Personal and Household Goods	180.0	183.7	191.9
c. Financial Intermediation	185.7	193.7	202.3
d. R. Estate, Renting & Business	169.8	176.2	186.3
e. Public Administration & Defense; Compulsory Social Security	155.5	166.5	172.1
f. Other Services	145.4	152.7	159.0
GROSS DOMESTIC PRODUCT	170.1	170.9	173.7

Source: Philippine Statistics Authority

REGIONAL ACCOUNTS OF THE PHILIPPINES

Unit : In Thousand Pesos

Table 1.15A. REGION XI, DAVAO REGION**GROSS REGIONAL DOMESTIC PRODUCT BY INDUSTRIAL ORIGIN**

2011 TO 2013

AT CURRENT PRICES

INDUSTRY/YEAR	2011	2012	2013
I. AGRI., HUNTING, FORESTRY & FISHING	105,392,280	97,973,747	94,799,311
a. Agriculture and Forestry	100,945,973	92,805,167	89,221,999
b. Fishing	4,446,307	5,168,580	5,577,312
II INDUSTRY SECTOR	108,255,482	109,829,216	128,977,654
a. Mining and Quarrying	16,491,704	3,886,523	3,830,497
b. Manufacturing	56,317,343	64,263,195	73,697,137
c. Construction	31,846,824	37,579,857	46,425,603
d. Electricity, Gas and Water Supply	3,599,611	4,099,641	5,024,417
III SERVICE SECTOR	193,072,996	215,760,157	237,650,202
a. Transport, Storage & Communication	24,488,045	26,888,410	28,316,325
b. Trade and Repair of Motor Vehicles, Motorcycles, Personal and Household Goods	77,793,657	86,483,181	93,832,776
c. Financial Intermediation	19,691,202	22,615,656	26,585,926
d. R. Estate, Renting & Business	27,248,255	30,654,816	34,970,256
e. Public Administration & Defense; Compulsory Social Security	9,818,332	11,198,777	12,170,322
f. Other Services	34,033,505	37,919,316	41,774,597
GROSS DOMESTIC PRODUCT	406,720,757	423,563,120	461,427,167

Source: Philippine Statistics Authority

REGIONAL ACCOUNTS OF THE PHILIPPINES

Unit : In Thousand Pesos

Table 1.15B. REGION XI, DAVAO REGION**GROSS REGIONAL DOMESTIC PRODUCT BY INDUSTRIAL ORIGIN**

2011 TO 2013

AT CONSTANT 2000 PRICES

INDUSTRY/YEAR	2011	2012	2013
I. AGRI., HUNTING, FORESTRY & FISHING	43,276,973	43,469,605	39,976,814
a. Agriculture and Forestry	40,677,774	40,701,709	37,133,008
b. Fishing	2,599,198	2,767,896	2,843,806
II INDUSTRY SECTOR	64,492,571	70,607,230	82,028,629
a. Mining and Quarrying	4,150,484	1,666,615	1,964,369
b. Manufacturing	39,741,660	45,322,155	52,042,813
c. Construction	18,305,094	21,174,044	25,176,427
d. Electricity, Gas and Water Supply	2,295,334	2,444,415	2,845,019
III SERVICE SECTOR	117,662,135	127,993,571	136,480,420
a. Transport, Storage & Communication	18,097,302	19,576,802	20,232,811
b. Trade and Repair of Motor Vehicles, Motorcycles, Personal and Household Goods	43,677,931	48,052,117	50,453,251
c. Financial Intermediation	10,719,397	12,011,335	13,629,393
d. R. Estate, Renting & Business	16,803,346	18,229,420	20,113,208
e. Public Administration & Defense; Compulsory Social Security	6,314,040	6,727,637	7,071,661
f. Other Services	22,050,119	23,396,260	24,980,095
GROSS DOMESTIC PRODUCT	225,431,679	242,070,406	258,485,862

Source: Philippine Statistics Authority

REGIONAL ACCOUNTS OF THE PHILIPPINES

Unit : In Percent

Table 2.15A. REGION XI, DAVAO REGION**GROSS REGIONAL DOMESTIC PRODUCT BY INDUSTRIAL ORIGIN**

2011 TO 2013

PERCENT DISTRIBUTION, AT CURRENT PRICES

INDUSTRY/YEAR	2011	2012	2013
I. AGRI., HUNTING, FORESTRY & FISHING	25.9	23.1	20.5
a. Agriculture and Forestry	24.8	21.9	19.3
b. Fishing	1.1	1.2	1.2
II INDUSTRY SECTOR	26.6	25.9	28.0
a. Mining and Quarrying	4.1	0.9	0.8
b. Manufacturing	13.8	15.2	16.0
c. Construction	7.8	8.9	10.1
d. Electricity, Gas and Water Supply	0.9	1.0	1.1
III SERVICE SECTOR	47.5	50.9	51.5
a. Transport, Storage & Communication	6.0	6.3	6.1
b. Trade and Repair of Motor Vehicles, Motorcycles, Personal and Household Goods	19.1	20.4	20.3
c. Financial Intermediation	4.8	5.3	5.8
d. R. Estate, Renting & Business	6.7	7.2	7.6
e. Public Administration & Defense; Compulsory Social Security	2.4	2.6	2.6
f. Other Services	8.4	9.0	9.1
GROSS DOMESTIC PRODUCT	100.0	100.0	100.0

Source: Philippine Statistics Authority

REGIONAL ACCOUNTS OF THE PHILIPPINES

Unit : In Percent

Table 2.15B. REGION XI, DAVAO REGION**GROSS REGIONAL DOMESTIC PRODUCT BY INDUSTRIAL ORIGIN**

2011 TO 2013

PERCENT DISTRIBUTION, AT CONSTANT 2000 PRICES

INDUSTRY/YEAR	2011	2012	2013
I. AGRI., HUNTING, FORESTRY & FISHING	19.2	18.0	15.5
a. Agriculture and Forestry	18.0	16.8	14.4
b. Fishing	1.2	1.1	1.1
II INDUSTRY SECTOR	28.6	29.2	31.7
a. Mining and Quarrying	1.8	0.7	0.8
b. Manufacturing	17.6	18.7	20.1
c. Construction	8.1	8.7	9.7
d. Electricity, Gas and Water Supply	1.0	1.0	1.1
III SERVICE SECTOR	52.2	52.9	52.8
a. Transport, Storage & Communication	8.0	8.1	7.8
b. Trade and Repair of Motor Vehicles, Motorcycles, Personal and Household Goods	19.4	19.9	19.5
c. Financial Intermediation	4.8	5.0	5.3
d. R. Estate, Renting & Business	7.5	7.5	7.8
e. Public Administration & Defense; Compulsory Social Security	2.8	2.8	2.7
f. Other Services	9.8	9.7	9.7
GROSS DOMESTIC PRODUCT	100.0	100.0	100.0

Source: Philippine Statistics Authority

REGIONAL ACCOUNTS OF THE PHILIPPINES

Unit : In Percent

Table 3.15A. REGION XI, DAVAO REGION**GROSS REGIONAL DOMESTIC PRODUCT BY INDUSTRIAL ORIGIN**

2011 TO 2013

GROWTH RATES, AT CURRENT PRICES

INDUSTRY/YEAR	11-12	12-13
I. AGRI., HUNTING, FORESTRY & FISHING	(7.0)	(3.2)
a. Agriculture and Forestry	(8.1)	(3.9)
b. Fishing	16.2	7.9
II INDUSTRY SECTOR	1.5	17.4
a. Mining and Quarrying	(76.4)	(1.4)
b. Manufacturing	14.1	14.7
c. Construction	18.0	23.5
d. Electricity, Gas and Water Supply	13.9	22.6
III SERVICE SECTOR	11.8	10.1
a. Transport, Storage & Communication	9.8	5.3
b. Trade and Repair of Motor Vehicles, Motorcycles, Personal and Household Goods	11.2	8.5
c. Financial Intermediation	14.9	17.6
d. R. Estate, Renting & Business	12.5	14.1
e. Public Administration & Defense; Compulsory Social Security	14.1	8.7
f. Other Services	11.4	10.2
GROSS DOMESTIC PRODUCT	4.1	8.9

Source: Philippine Statistics Authority

REGIONAL ACCOUNTS OF THE PHILIPPINES

Unit : In Percent

Table 3.15B. REGION XI, DAVAO REGION**GROSS REGIONAL DOMESTIC PRODUCT BY INDUSTRIAL ORIGIN**

2011 TO 2013

GROWTH RATES, AT CONSTANT 2000 PRICES

INDUSTRY/YEAR	11-12	12-13
I. AGRI., HUNTING, FORESTRY & FISHING	0.4	(8.0)
a. Agriculture and Forestry	0.1	(8.8)
b. Fishing	6.5	2.7
II INDUSTRY SECTOR	9.5	16.2
a. Mining and Quarrying	(59.8)	17.9
b. Manufacturing	14.0	14.8
c. Construction	15.7	18.9
d. Electricity, Gas and Water Supply	6.5	16.4
III SERVICE SECTOR	8.8	6.6
a. Transport, Storage & Communication	8.2	3.4
b. Trade and Repair of Motor Vehicles, Motorcycles, Personal and Household Goods	10.0	5.0
c. Financial Intermediation	12.1	13.5
d. R. Estate, Renting & Business	8.5	10.3
e. Public Administration & Defense; Compulsory Social Security	6.6	5.1
f. Other Services	6.1	6.8
GROSS DOMESTIC PRODUCT	7.4	6.8

Source: Philippine Statistics Authority

REGIONAL ACCOUNTS OF THE PHILIPPINES

Base Year: 2000

Table 4.15. REGION XI, DAVAO REGION**GROSS REGIONAL DOMESTIC PRODUCT BY INDUSTRIAL ORIGIN**

2011 TO 2013

IMPLICIT PRICE INDEX

INDUSTRY/YEAR	2011	2012	2013
I. AGRI., HUNTING, FORESTRY & FISHING	243.5	225.4	237.1
a. Agriculture and Forestry	248.2	228.0	240.3
b. Fishing	171.1	186.7	196.1
II INDUSTRY SECTOR	167.9	155.5	157.2
a. Mining and Quarrying	397.3	233.2	195.0
b. Manufacturing	141.7	141.8	141.6
c. Construction	174.0	177.5	184.4
d. Electricity, Gas and Water Supply	156.8	167.7	176.6
III SERVICE SECTOR	164.1	168.6	174.1
a. Transport, Storage & Communication	135.3	137.3	140.0
b. Trade and Repair of Motor Vehicles, Motorcycles, Personal and Household Goods	178.1	180.0	186.0
c. Financial Intermediation	183.7	188.3	195.1
d. R. Estate, Renting & Business	162.2	168.2	173.9
e. Public Administration & Defense; Compulsory Social Security	155.5	166.5	172.1
f. Other Services	154.3	162.1	167.2
GROSS DOMESTIC PRODUCT	180.4	175.0	178.5

Source: Philippine Statistics Authority

REGIONAL ACCOUNTS OF THE PHILIPPINES

Unit : In Thousand Pesos

Table 1.16A. REGION XII, SOCCSKSARGEN**GROSS REGIONAL DOMESTIC PRODUCT BY INDUSTRIAL ORIGIN**

2011 TO 2013

AT CURRENT PRICES

INDUSTRY/YEAR	2011	2012	2013
I. AGRI., HUNTING, FORESTRY & FISHING	106,840,708	113,472,617	120,882,534
a. Agriculture and Forestry	85,171,073	82,755,795	88,295,106
b. Fishing	21,669,635	30,716,823	32,587,428
II INDUSTRY SECTOR	72,886,269	81,794,909	93,907,412
a. Mining and Quarrying	414,354	481,200	526,233
b. Manufacturing	49,148,268	55,242,357	61,740,329
c. Construction	16,157,143	17,640,368	21,493,307
d. Electricity, Gas and Water Supply	7,166,505	8,430,984	10,147,542
III SERVICE SECTOR	93,291,348	104,146,202	118,382,819
a. Transport, Storage & Communication	14,966,777	15,930,171	17,478,182
b. Trade and Repair of Motor Vehicles, Motorcycles, Personal and Household Goods	23,477,508	25,923,312	30,239,573
c. Financial Intermediation	11,497,947	13,294,680	15,612,288
d. R. Estate, Renting & Business	12,683,123	14,734,799	16,389,619
e. Public Administration & Defense; Compulsory Social Security	9,030,571	10,343,308	11,260,986
f. Other Services	21,635,422	23,919,933	27,402,171
GROSS DOMESTIC PRODUCT	273,018,326	299,413,728	333,172,764

Source: Philippine Statistics Authority

REGIONAL ACCOUNTS OF THE PHILIPPINES

Unit : In Thousand Pesos

Table 1.16B. REGION XII, SOCCSKSARGEN**GROSS REGIONAL DOMESTIC PRODUCT BY INDUSTRIAL ORIGIN**

2011 TO 2013

AT CONSTANT 2000 PRICES

INDUSTRY/YEAR	2011	2012	2013
I. AGRI., HUNTING, FORESTRY & FISHING	48,826,661	51,451,508	53,261,891
a. Agriculture and Forestry	41,116,131	42,448,227	44,282,237
b. Fishing	7,710,531	9,003,281	8,979,653
II INDUSTRY SECTOR	51,230,218	56,498,457	63,028,494
a. Mining and Quarrying	395,628	443,670	463,327
b. Manufacturing	36,191,239	40,543,559	44,648,722
c. Construction	9,436,859	10,044,078	11,760,909
d. Electricity, Gas and Water Supply	5,206,491	5,467,150	6,155,536
III SERVICE SECTOR	59,258,634	64,082,938	70,117,216
a. Transport, Storage & Communication	11,419,060	12,042,845	12,728,384
b. Trade and Repair of Motor Vehicles, Motorcycles, Personal and Household Goods	13,693,503	14,926,258	16,749,320
c. Financial Intermediation	6,543,536	7,366,794	8,329,524
d. R. Estate, Renting & Business	8,241,699	9,196,935	9,885,604
e. Public Administration & Defense; Compulsory Social Security	5,807,441	6,213,716	6,543,284
f. Other Services	13,553,395	14,336,391	15,881,099
GROSS DOMESTIC PRODUCT	159,315,513	172,032,903	186,407,600

Source: Philippine Statistics Authority

REGIONAL ACCOUNTS OF THE PHILIPPINES

Unit : In Percent

Table 2.16A. REGION XII, SOCCSKSARGEN**GROSS REGIONAL DOMESTIC PRODUCT BY INDUSTRIAL ORIGIN**

2011 TO 2013

PERCENT DISTRIBUTION, AT CURRENT PRICES

INDUSTRY/YEAR	2011	2012	2013
I. AGRI., HUNTING, FORESTRY & FISHING	39.1	37.9	36.3
a. Agriculture and Forestry	31.2	27.6	26.5
b. Fishing	7.9	10.3	9.8
II INDUSTRY SECTOR	26.7	27.3	28.2
a. Mining and Quarrying	0.2	0.2	0.2
b. Manufacturing	18.0	18.5	18.5
c. Construction	5.9	5.9	6.5
d. Electricity, Gas and Water Supply	2.6	2.8	3.0
III SERVICE SECTOR	34.2	34.8	35.5
a. Transport, Storage & Communication	5.5	5.3	5.2
b. Trade and Repair of Motor Vehicles, Motorcycles, Personal and Household Goods	8.6	8.7	9.1
c. Financial Intermediation	4.2	4.4	4.7
d. R. Estate, Renting & Business	4.6	4.9	4.9
e. Public Administration & Defense; Compulsory Social Security	3.3	3.5	3.4
f. Other Services	7.9	8.0	8.2
GROSS DOMESTIC PRODUCT	100.0	100.0	100.0

Source: Philippine Statistics Authority

REGIONAL ACCOUNTS OF THE PHILIPPINES

Unit : In Percent

Table 2.16B. REGION XII, SOCCSKSARGEN**GROSS REGIONAL DOMESTIC PRODUCT BY INDUSTRIAL ORIGIN**

2011 TO 2013

PERCENT DISTRIBUTION, AT CONSTANT 2000 PRICES

INDUSTRY/YEAR	2011	2012	2013
I. AGRI., HUNTING, FORESTRY & FISHING	30.6	29.9	28.6
a. Agriculture and Forestry	25.8	24.7	23.8
b. Fishing	4.8	5.2	4.8
II INDUSTRY SECTOR	32.2	32.8	33.8
a. Mining and Quarrying	0.2	0.3	0.2
b. Manufacturing	22.7	23.6	24.0
c. Construction	5.9	5.8	6.3
d. Electricity, Gas and Water Supply	3.3	3.2	3.3
III SERVICE SECTOR	37.2	37.3	37.6
a. Transport, Storage & Communication	7.2	7.0	6.8
b. Trade and Repair of Motor Vehicles, Motorcycles, Personal and Household Goods	8.6	8.7	9.0
c. Financial Intermediation	4.1	4.3	4.5
d. R. Estate, Renting & Business	5.2	5.3	5.3
e. Public Administration & Defense; Compulsory Social Security	3.6	3.6	3.5
f. Other Services	8.5	8.3	8.5
GROSS DOMESTIC PRODUCT	100.0	100.0	100.0

Source: Philippine Statistics Authority

REGIONAL ACCOUNTS OF THE PHILIPPINES

Unit : In Percent

Table 3.16A. REGION XII, SOCCSKSARGEN**GROSS REGIONAL DOMESTIC PRODUCT BY INDUSTRIAL ORIGIN**

2011 TO 2013

GROWTH RATES, AT CURRENT PRICES

INDUSTRY/YEAR	11-12	12-13
I. AGRI., HUNTING, FORESTRY & FISHING	6.2	6.5
a. Agriculture and Forestry	(2.8)	6.7
b. Fishing	41.8	6.1
II INDUSTRY SECTOR	12.2	14.8
a. Mining and Quarrying	16.1	9.4
b. Manufacturing	12.4	11.8
c. Construction	9.2	21.8
d. Electricity, Gas and Water Supply	17.6	20.4
III SERVICE SECTOR	11.6	13.7
a. Transport, Storage & Communication	6.4	9.7
b. Trade and Repair of Motor Vehicles, Motorcycles, Personal and Household Goods	10.4	16.7
c. Financial Intermediation	15.6	17.4
d. R. Estate, Renting & Business	16.2	11.2
e. Public Administration & Defense; Compulsory Social Security	14.5	8.9
f. Other Services	10.6	14.6
GROSS DOMESTIC PRODUCT	9.7	11.3

Source: Philippine Statistics Authority

REGIONAL ACCOUNTS OF THE PHILIPPINES

Unit : In Percent

Table 3.16B. REGION XII, SOCCSKSARGEN**GROSS REGIONAL DOMESTIC PRODUCT BY INDUSTRIAL ORIGIN**

2011 TO 2013

GROWTH RATES, AT CONSTANT 2000 PRICES

INDUSTRY/YEAR	11-12	12-13
I. AGRI., HUNTING, FORESTRY & FISHING	5.4	3.5
a. Agriculture and Forestry	3.2	4.3
b. Fishing	16.8	(0.3)
II INDUSTRY SECTOR	10.3	11.6
a. Mining and Quarrying	12.1	4.4
b. Manufacturing	12.0	10.1
c. Construction	6.4	17.1
d. Electricity, Gas and Water Supply	5.0	12.6
III SERVICE SECTOR	8.1	9.4
a. Transport, Storage & Communication	5.5	5.7
b. Trade and Repair of Motor Vehicles, Motorcycles, Personal and Household Goods	9.0	12.2
c. Financial Intermediation	12.6	13.1
d. R. Estate, Renting & Business	11.6	7.5
e. Public Administration & Defense; Compulsory Social Security	7.0	5.3
f. Other Services	5.8	10.8
GROSS DOMESTIC PRODUCT	8.0	8.4

Source: Philippine Statistics Authority

REGIONAL ACCOUNTS OF THE PHILIPPINES

Base Year: 2000

Table 4.16. REGION XII, SOCCSKSARGEN**GROSS REGIONAL DOMESTIC PRODUCT BY INDUSTRIAL ORIGIN**

2011 TO 2013

IMPLICIT PRICE INDEX

INDUSTRY/YEAR	2011	2012	2013
I. AGRI., HUNTING, FORESTRY & FISHING	218.8	220.5	227.0
a. Agriculture and Forestry	207.1	195.0	199.4
b. Fishing	281.0	341.2	362.9
II INDUSTRY SECTOR	142.3	144.8	149.0
a. Mining and Quarrying	104.7	108.5	113.6
b. Manufacturing	135.8	136.3	138.3
c. Construction	171.2	175.6	182.8
d. Electricity, Gas and Water Supply	137.6	154.2	164.9
III SERVICE SECTOR	157.4	162.5	168.8
a. Transport, Storage & Communication	131.1	132.3	137.3
b. Trade and Repair of Motor Vehicles, Motorcycles, Personal and Household Goods	171.4	173.7	180.5
c. Financial Intermediation	175.7	180.5	187.4
d. R. Estate, Renting & Business	153.9	160.2	165.8
e. Public Administration & Defense; Compulsory Social Security	155.5	166.5	172.1
f. Other Services	159.6	166.8	172.5
GROSS DOMESTIC PRODUCT	171.4	174.0	178.7

Source: Philippine Statistics Authority

REGIONAL ACCOUNTS OF THE PHILIPPINES

Unit : In Thousand Pesos

Table 1.17A. REGION XIII, CARAGA REGION**GROSS REGIONAL DOMESTIC PRODUCT BY INDUSTRIAL ORIGIN**

2002 TO 2004

AT CURRENT PRICES

INDUSTRY/YEAR	2011	2012	2013
I. AGRI., HUNTING, FORESTRY & FISHING	28,046,577	28,327,865	29,533,382
a. Agriculture and Forestry	25,793,111	26,201,904	27,350,341
b. Fishing	2,253,466	2,125,960	2,183,041
II INDUSTRY SECTOR	28,162,363	34,944,596	35,773,882
a. Mining and Quarrying	14,223,002	18,343,076	17,403,866
b. Manufacturing	3,385,028	3,598,600	3,427,822
c. Construction	8,931,528	11,106,297	12,520,076
d. Electricity, Gas and Water Supply	1,622,806	1,896,624	2,422,117
III SERVICE SECTOR	52,276,580	59,424,923	65,168,325
a. Transport, Storage & Communication	16,446,488	19,506,767	21,461,875
b. Trade and Repair of Motor Vehicles, Motorcycles, Personal and Household Goods	5,052,213	5,609,720	6,180,489
c. Financial Intermediation	5,135,231	5,969,043	6,961,775
d. R. Estate, Renting & Business	7,078,380	8,164,011	9,250,179
e. Public Administration & Defense; Compulsory Social Security	6,549,280	7,515,300	8,273,973
f. Other Services	12,014,988	12,660,082	13,040,034
GROSS DOMESTIC PRODUCT	108,485,520	122,697,384	130,475,588

* levels are insignificant

Source: Philippine Statistics Authority

REGIONAL ACCOUNTS OF THE PHILIPPINES

Unit : In Thousand Pesos

Table 1.17B. REGION XIII, CARAGA REGION**GROSS REGIONAL DOMESTIC PRODUCT BY INDUSTRIAL ORIGIN**

2002 TO 2004

AT CONSTANT 2000 PRICES

INDUSTRY/YEAR	2011	2012	2013
I. AGRI., HUNTING, FORESTRY & FISHING	15,757,521	16,135,852	17,382,211
a. Agriculture and Forestry	13,429,151	13,895,940	15,278,987
b. Fishing	2,328,369	2,239,912	2,103,223
II INDUSTRY SECTOR	22,413,045	26,502,550	28,744,458
a. Mining and Quarrying	14,060,794	16,936,652	18,431,335
b. Manufacturing	2,350,051	2,453,057	2,398,531
c. Construction	4,893,251	5,948,514	6,445,449
d. Electricity, Gas and Water Supply	1,108,949	1,164,327	1,469,143
III SERVICE SECTOR	31,863,027	34,879,204	37,424,048
a. Transport, Storage & Communication	10,208,877	11,803,477	13,146,969
b. Trade and Repair of Motor Vehicles, Motorcycles, Personal and Household Goods	2,773,630	3,015,601	3,193,045
c. Financial Intermediation	2,752,474	3,067,164	3,436,586
d. R. Estate, Renting & Business	4,280,129	4,729,272	5,034,029
e. Public Administration & Defense; Compulsory Social Security	4,211,756	4,514,797	4,807,657
f. Other Services	7,636,162	7,748,893	7,805,762
GROSS DOMESTIC PRODUCT	70,033,593	77,517,606	83,550,716

* levels are insignificant

Source: Philippine Statistics Authority

REGIONAL ACCOUNTS OF THE PHILIPPINES

Unit : In Percent

Table 2.17A. REGION XIII, CARAGA REGION**GROSS REGIONAL DOMESTIC PRODUCT BY INDUSTRIAL ORIGIN**

2002 TO 2004

PERCENT DISTRIBUTION, AT CURRENT PRICES

INDUSTRY/YEAR	2011	2012	2013
I. AGRI., HUNTING, FORESTRY & FISHING	25.9	23.1	22.6
a. Agriculture and Forestry	23.8	21.4	21.0
b. Fishing	2.1	1.7	1.7
II INDUSTRY SECTOR	26.0	28.5	27.4
a. Mining and Quarrying	13.1	14.9	13.3
b. Manufacturing	3.1	2.9	2.6
c. Construction	8.2	9.1	9.6
d. Electricity, Gas and Water Supply	1.5	1.5	1.9
III SERVICE SECTOR	48.2	48.4	49.9
a. Transport, Storage & Communication	15.2	15.9	16.4
b. Trade and Repair of Motor Vehicles, Motorcycles, Personal and Household Goods	4.7	4.6	4.7
c. Financial Intermediation	4.7	4.9	5.3
d. R. Estate, Renting & Business	6.5	6.7	7.1
e. Public Administration & Defense; Compulsory Social Security	6.0	6.1	6.3
f. Other Services	11.1	10.3	10.0
GROSS DOMESTIC PRODUCT	100.0	100.0	100.0

Source: Philippine Statistics Authority

REGIONAL ACCOUNTS OF THE PHILIPPINES

Unit : In Percent

Table 2.17B. REGION XIII, CARAGA REGION**GROSS REGIONAL DOMESTIC PRODUCT BY INDUSTRIAL ORIGIN**

2002 TO 2004

PERCENT DISTRIBUTION, AT CONSTANT 2000 PRICES

INDUSTRY/YEAR	2011	2012	2013
I. AGRI., HUNTING, FORESTRY & FISHING	22.5	20.8	20.8
a. Agriculture and Forestry	19.2	17.9	18.3
b. Fishing	3.3	2.9	2.5
II INDUSTRY SECTOR	32.0	34.2	34.4
a. Mining and Quarrying	20.1	21.8	22.1
b. Manufacturing	3.4	3.2	2.9
c. Construction	7.0	7.7	7.7
d. Electricity, Gas and Water Supply	1.6	1.5	1.8
III SERVICE SECTOR	45.5	45.0	44.8
a. Transport, Storage & Communication	14.6	15.2	15.7
b. Trade and Repair of Motor Vehicles, Motorcycles, Personal and Household Goods	4.0	3.9	3.8
c. Financial Intermediation	3.9	4.0	4.1
d. R. Estate, Renting & Business	6.1	6.1	6.0
e. Public Administration & Defense; Compulsory Social Security	6.0	5.8	5.8
f. Other Services	10.9	10.0	9.3
GROSS DOMESTIC PRODUCT	100.0	100.0	100.0

Source: Philippine Statistics Authority

REGIONAL ACCOUNTS OF THE PHILIPPINES

Unit : In Percent

Table 3.17A. REGION XIII, CARAGA REGION**GROSS REGIONAL DOMESTIC PRODUCT BY INDUSTRIAL ORIGIN**

2002 TO 2004

GROWTH RATES, AT CURRENT PRICES

INDUSTRY/YEAR	11-12	12-13
I. AGRI., HUNTING, FORESTRY & FISHING	1.0	4.3
a. Agriculture and Forestry	1.6	4.4
b. Fishing	(5.7)	2.7
II INDUSTRY SECTOR	24.1	2.4
a. Mining and Quarrying	29.0	(5.1)
b. Manufacturing	6.3	(4.7)
c. Construction	24.3	12.7
d. Electricity, Gas and Water Supply	16.9	27.7
III SERVICE SECTOR	13.7	9.7
a. Transport, Storage & Communication	18.6	10.0
b. Trade and Repair of Motor Vehicles, Motorcycles, Personal and Household Goods	11.0	10.2
c. Financial Intermediation	16.2	16.6
d. R. Estate, Renting & Business	15.3	13.3
e. Public Administration & Defense; Compulsory Social Security	14.8	10.1
f. Other Services	5.4	3.0
GROSS DOMESTIC PRODUCT	13.1	6.3

Source: Philippine Statistics Authority

REGIONAL ACCOUNTS OF THE PHILIPPINES

Unit : In Percent

Table 3.17B. REGION XIII, CARAGA REGION**GROSS REGIONAL DOMESTIC PRODUCT BY INDUSTRIAL ORIGIN**

2002 TO 2004

GROWTH RATES, AT CONSTANT 2000 PRICES

INDUSTRY/YEAR	11-12	12-13
I. AGRI., HUNTING, FORESTRY & FISHING	2.4	7.7
a. Agriculture and Forestry	3.5	10.0
b. Fishing	(3.8)	(6.1)
II INDUSTRY SECTOR	18.2	8.5
a. Mining and Quarrying	20.5	8.8
b. Manufacturing	4.4	(2.2)
c. Construction	21.6	8.4
d. Electricity, Gas and Water Supply	5.0	26.2
III SERVICE SECTOR	9.5	7.3
a. Transport, Storage & Communication	15.6	11.4
b. Trade and Repair of Motor Vehicles, Motorcycles, Personal and Household Goods	8.7	5.9
c. Financial Intermediation	11.4	12.0
d. R. Estate, Renting & Business	10.5	6.4
e. Public Administration & Defense; Compulsory Social Security	7.2	6.5
f. Other Services	1.5	0.7
GROSS DOMESTIC PRODUCT	10.7	7.8

Source: Philippine Statistics Authority

REGIONAL ACCOUNTS OF THE PHILIPPINES

base Year: 2000

Table 4.17. REGION XIII, CARAGA REGION**GROSS REGIONAL DOMESTIC PRODUCT BY INDUSTRIAL ORIGIN**

2002 TO 2004

IMPLICIT PRICE INDEX

INDUSTRY/YEAR	2011	2012	2013
I. AGRI., HUNTING, FORESTRY & FISHING	178.0	175.6	169.9
a. Agriculture and Forestry	192.1	188.6	179.0
b. Fishing	96.8	94.9	103.8
II INDUSTRY SECTOR	125.7	131.9	124.5
a. Mining and Quarrying	101.2	108.3	94.4
b. Manufacturing	144.0	146.7	142.9
c. Construction	182.5	186.7	194.2
d. Electricity, Gas and Water Supply	146.3	162.9	164.9
III SERVICE SECTOR	164.1	170.4	174.1
a. Transport, Storage & Communication	161.1	165.3	163.2
b. Trade and Repair of Motor Vehicles, Motorcycles, Personal and Household Goods	182.2	186.0	193.6
c. Financial Intermediation	186.6	194.6	202.6
d. R. Estate, Renting & Business	165.4	172.6	183.8
e. Public Administration & Defense; Compulsory Social Security	155.5	166.5	172.1
f. Other Services	157.3	163.4	167.1
GROSS DOMESTIC PRODUCT	154.9	158.3	156.2

Source: Philippine Statistics Authority

REGIONAL ACCOUNTS OF THE PHILIPPINES

Unit : In Thousand Pesos

Table 1.18A. REGION ARMM, AUTONOMOUS REGION OF MUSLIM MINDANAO**GROSS REGIONAL DOMESTIC PRODUCT BY INDUSTRIAL ORIGIN**

2011 TO 2013

AT CURRENT PRICES

INDUSTRY/YEAR	2011	2012	2013
I. AGRI., HUNTING, FORESTRY & FISHING	58,741,031	60,906,649	66,161,744
a. Agriculture and Forestry	46,916,581	50,332,336	55,011,018
b. Fishing	11,824,450	10,574,313	11,150,726
II INDUSTRY SECTOR	4,042,181	4,458,698	4,582,109
a. Mining and Quarrying	108,303	121,941	126,127
b. Manufacturing	852,765	884,559	942,322
c. Construction	1,071,207	1,063,618	1,117,396
d. Electricity, Gas and Water Supply	2,009,906	2,388,580	2,396,263
III SERVICE SECTOR	25,295,777	27,972,781	30,347,540
a. Transport, Storage & Communication	3,501,308	3,811,049	3,931,310
b. Trade and Repair of Motor Vehicles, Motorcycles, Personal and Household Goods	900,488	959,991	1,036,415
c. Financial Intermediation	2,190,632	2,464,177	3,022,712
d. R. Estate, Renting & Business	6,230,292	6,706,338	7,056,295
e. Public Administration & Defense; Compulsory Social Security	8,201,360	9,259,984	10,141,058
f. Other Services	4,271,697	4,771,241	5,159,749
GROSS DOMESTIC PRODUCT	88,078,989	93,338,128	101,091,392

Source: Philippine Statistics Authority

REGIONAL ACCOUNTS OF THE PHILIPPINES

Unit : In Thousand Pesos

Table 1.18B. REGION ARMM, AUTONOMOUS REGION OF MUSLIM MINDANAO**GROSS REGIONAL DOMESTIC PRODUCT BY INDUSTRIAL ORIGIN**

2011 TO 2013

AT CONSTANT 2000 PRICES

INDUSTRY/YEAR	2011	2012	2013
I. AGRI., HUNTING, FORESTRY & FISHING	30,089,537	29,744,765	30,476,386
a. Agriculture and Forestry	22,574,847	22,578,089	23,134,458
b. Fishing	7,514,690	7,166,676	7,341,927
II INDUSTRY SECTOR	2,580,829	2,592,188	2,538,339
a. Mining and Quarrying	107,878	110,313	113,155
b. Manufacturing	543,436	559,885	581,739
c. Construction	560,559	543,190	549,618
d. Electricity, Gas and Water Supply	1,368,955	1,378,799	1,293,828
III SERVICE SECTOR	14,806,330	15,680,663	16,717,569
a. Transport, Storage & Communication	1,632,618	1,769,973	1,909,704
b. Trade and Repair of Motor Vehicles, Motorcycles, Personal and Household Goods	452,991	470,948	497,995
c. Financial Intermediation	1,081,577	1,197,073	1,418,732
d. R. Estate, Renting & Business	3,508,893	3,633,518	3,766,121
e. Public Administration & Defense; Compulsory Social Security	5,274,186	5,562,912	5,890,861
f. Other Services	2,856,065	3,046,239	3,234,156
GROSS DOMESTIC PRODUCT	47,476,696	48,017,617	49,732,294

Source: Philippine Statistics Authority

REGIONAL ACCOUNTS OF THE PHILIPPINES

Unit : In Percent

Table 2.18A. REGION ARMM, AUTONOMOUS REGION OF MUSLIM MINDANAO**GROSS REGIONAL DOMESTIC PRODUCT BY INDUSTRIAL ORIGIN**

2011 TO 2013

PERCENT DISTRIBUTION, AT CURRENT PRICES

INDUSTRY/YEAR	2011	2012	2013
I. AGRI., HUNTING, FORESTRY & FISHING	66.7	65.3	65.4
a. Agriculture and Forestry	53.3	53.9	54.4
b. Fishing	13.4	11.3	11.0
II INDUSTRY SECTOR	4.6	4.8	4.5
a. Mining and Quarrying	0.1	0.1	0.1
b. Manufacturing	1.0	0.9	0.9
c. Construction	1.2	1.1	1.1
d. Electricity, Gas and Water Supply	2.3	2.6	2.4
III SERVICE SECTOR	28.7	30.0	30.0
a. Transport, Storage & Communication	4.0	4.1	3.9
b. Trade and Repair of Motor Vehicles, Motorcycles, Personal and Household Goods	1.0	1.0	1.0
c. Financial Intermediation	2.5	2.6	3.0
d. R. Estate, Renting & Business	7.1	7.2	7.0
e. Public Administration & Defense; Compulsory Social Security	9.3	9.9	10.0
f. Other Services	4.8	5.1	5.1
GROSS DOMESTIC PRODUCT	100.0	100.0	100.0

Source: Philippine Statistics Authority

REGIONAL ACCOUNTS OF THE PHILIPPINES

Unit : In Percent

Table 2.18B. REGION ARMM, AUTONOMOUS REGION OF MUSLIM MINDANAO**GROSS REGIONAL DOMESTIC PRODUCT BY INDUSTRIAL ORIGIN**

2011 TO 2013

PERCENT DISTRIBUTION, AT CONSTANT 2000 PRICES

INDUSTRY/YEAR	2011	2012	2013
I. AGRI., HUNTING, FORESTRY & FISHING	63.4	61.9	61.3
a. Agriculture and Forestry	47.5	47.0	46.5
b. Fishing	15.8	14.9	14.8
II INDUSTRY SECTOR	5.4	5.4	5.1
a. Mining and Quarrying	0.2	0.2	0.2
b. Manufacturing	1.1	1.2	1.2
c. Construction	1.2	1.1	1.1
d. Electricity, Gas and Water Supply	2.9	2.9	2.6
III SERVICE SECTOR	31.2	32.7	33.6
a. Transport, Storage & Communication	3.4	3.7	3.8
b. Trade and Repair of Motor Vehicles, Motorcycles, Personal and Household Goods	1.0	1.0	1.0
c. Financial Intermediation	2.3	2.5	2.9
d. R. Estate, Renting & Business	7.4	7.6	7.6
e. Public Administration & Defense; Compulsory Social Security	11.1	11.6	11.8
f. Other Services	6.0	6.3	6.5
GROSS DOMESTIC PRODUCT	100.0	100.0	100.0

Source: Philippine Statistics Authority

REGIONAL ACCOUNTS OF THE PHILIPPINES

Unit : In Percent

Table 3.18A. REGION ARMM, AUTONOMOUS REGION OF MUSLIM MINDANAO**GROSS REGIONAL DOMESTIC PRODUCT BY INDUSTRIAL ORIGIN**

2011 TO 2013

GROWTH RATES, AT CURRENT PRICES

INDUSTRY/YEAR	11-12	
I. AGRI., HUNTING, FORESTRY & FISHING	3.7	8.6
a. Agriculture and Forestry	7.3	9.3
b. Fishing	(10.6)	5.5
II INDUSTRY SECTOR	10.3	2.8
a. Mining and Quarrying	12.6	3.4
b. Manufacturing	3.7	6.5
c. Construction	(0.7)	5.1
d. Electricity, Gas and Water Supply	18.8	0.3
III SERVICE SECTOR	10.6	8.5
a. Transport, Storage & Communication	8.8	3.2
b. Trade and Repair of Motor Vehicles, Motorcycles, Personal and Household Goods	6.6	8.0
c. Financial Intermediation	12.5	22.7
d. R. Estate, Renting & Business	7.6	5.2
e. Public Administration & Defense; Compulsory Social Security	12.9	9.5
f. Other Services	11.7	8.1
GROSS DOMESTIC PRODUCT	6.0	8.3

Source: Philippine Statistics Authority

REGIONAL ACCOUNTS OF THE PHILIPPINES

Unit : In Percent

Table 3.18B. REGION ARMM, AUTONOMOUS REGION OF MUSLIM MINDANAO**GROSS REGIONAL DOMESTIC PRODUCT BY INDUSTRIAL ORIGIN**

2011 TO 2013

GROWTH RATES, AT CONSTANT 2000 PRICES

INDUSTRY/YEAR	11-12	0
I. AGRI., HUNTING, FORESTRY & FISHING	(1.1)	2.5
a. Agriculture and Forestry	0.0	2.5
b. Fishing	(4.6)	2.4
II INDUSTRY SECTOR	0.4	(2.1)
a. Mining and Quarrying	2.3	2.6
b. Manufacturing	3.0	3.9
c. Construction	(3.1)	1.2
d. Electricity, Gas and Water Supply	0.7	(6.2)
III SERVICE SECTOR	5.9	6.6
a. Transport, Storage & Communication	8.4	7.9
b. Trade and Repair of Motor Vehicles, Motorcycles, Personal and Household Goods	4.0	5.7
c. Financial Intermediation	10.7	18.5
d. R. Estate, Renting & Business	3.6	3.6
e. Public Administration & Defense; Compulsory Social Security	5.5	5.9
f. Other Services	6.7	6.2
GROSS DOMESTIC PRODUCT	1.1	3.6

Source: Philippine Statistics Authority

REGIONAL ACCOUNTS OF THE PHILIPPINES

Base Year: 2000

Table 4.18. REGION ARMM, AUTONOMOUS REGION OF MUSLIM MINDANAO**GROSS REGIONAL DOMESTIC PRODUCT BY INDUSTRIAL ORIGIN**

2011 TO 2013

IMPLICIT PRICE INDEX

INDUSTRY/YEAR	2011	2012	2013
I. AGRI., HUNTING, FORESTRY & FISHING	195.2	204.8	217.1
a. Agriculture and Forestry	207.8	222.9	237.8
b. Fishing	157.4	147.5	151.9
II INDUSTRY SECTOR	156.6	172.0	180.5
a. Mining and Quarrying	100.4	110.5	111.5
b. Manufacturing	156.9	158.0	162.0
c. Construction	191.1	195.8	203.3
d. Electricity, Gas and Water Supply	146.8	173.2	185.2
III SERVICE SECTOR	170.8	178.4	181.5
a. Transport, Storage & Communication	214.5	215.3	205.9
b. Trade and Repair of Motor Vehicles, Motorcycles, Personal and Household Goods	198.8	203.8	208.1
c. Financial Intermediation	202.5	205.9	213.1
d. R. Estate, Renting & Business	177.6	184.6	187.4
e. Public Administration & Defense; Compulsory Social Security	155.5	166.5	172.1
f. Other Services	149.6	156.6	159.5
GROSS DOMESTIC PRODUCT	185.5	194.4	203.3

Source: Philippine Statistics Authority

Calendar of Release of the National and Regional Accounts for CY 2014 and CY 2015

In accordance with NSCB Board Resolution No.9, Series of 1997, the following are the schedule of releases of the National and Regional Accounts for the years 2014 and 2015:

Publication / Releases	Date of Release
Q1 - 2014 National Accounts	May 29, 2014 (Thurs)
Q2 - 2014 National Accounts	August 28, 2014 (Thurs)
Q3 - 2014 National Accounts	November 27, 2014 (Thurs)
Q4-2014 and 2014 Annual National Accounts	January 29, 2015 (Thurs)
2013 Consolidated Accounts/ Income and Outlay Accounts	June 26, 2014 (Thurs)
2013 Gross Regional Domestic Product (Base year 2000)	July 31, 2014 (Thurs)
2013 Gross Regional Domestic Expenditure (Base year 2000)	August 7, 2014 (Thurs)

**GROSS REGIONAL DOMESTIC PRODUCT OF THE PHILIPPINES
PHILIPPINE STATISTICS AUTHORITY**

LISA GRACE S. BERSALES
National Statistician

LINA V. CASTRO
*Interim Deputy National Statistician
Censuses and Technical
Coordination Office*

ROMEO S. RECIDE
*Interim Deputy National Statistician
Sectoral Statistics Office*

PAULA MONINA G. COLLADO
*Interim Deputy National Statistician
Civil Registration and Central
Support Office*

RAYMUNDO J. TALENTO
Director, Economic Statistics Office

CANDIDO J. ASTROLOGO, JR.
*Director, National Statistical Information Center and
Subnational Statistics Office (concurrent)*

VIVIAN R. ILARINA
*Chief
Expenditure Accounts Division*

FLORANDE S. POLISTICO
*Officer-in-Charge
Production Accounts Division*

CYNTHIA S. REGALADO
*Chief
Economic Indicators and Satellite
Accounts Division*

EDWARD EUGENIO P. LOPEZ-DEE
*Chief
Integrated Accounts Division*

Subnational Statistics Office
Bonifacio R. Manuson
Evelyn A. Tolentino

LEAD STAFF

BY INDUSTRY

Agriculture, Hunting, Forestry & Fishing Sector

Alma S. Bello

Industry Sector

Mining and Quarrying
Manufacturing
Construction
Electricity, Gas and Water Supply

Priscille C. Villanueva
Florande S. Polistico
Priscille C. Villanueva
John Lourenze S. Poquiz

Services Sector

Transportation, Storage & Communication
Trade
Financial Intermediation
Real Estate, Renting & Business Activities
Other Services
Public Administration & Defense

Faith Hyacinth M. Balisacan
Aaron Paolo B. Uy
Christian Patrick E. Vinculado
Stephanie Rose R. Moscoso
Magnolia C. San Diego
Vivian R. Ilarina

BY REGION

National Capital Region

Bonifacio R. Manuson
Mewchun WS. Pamaran

Cordillera Administrative Region (CAR)

Benjamin Y. Navarro
Aldrin Federico R. Bahit, Jr.
Jomar B. Cariaga
Georgina S. Ngolab
Rosemarie B. Cuilan

Region I – Ilocos Region

Irenea B. Ubungen
Zenaida L. Garcillan
Maricel G. Nabong

Region II – Cagayan Valley

Irenea B. Ubungen

Region III – Central Luzon

Benjamin Y. Navarro

Region IV A – CALABARZON

Nelida B. Losare

Region IV B – MIMAROPA

Gil R. Arce

Region V – Bicol Region

Gil R. Arce
Gresan P. Adique
Nanette T. Ala
Glenda L. Mallorca

Region VI – Western Visayas

Nelida B. Losare
Jenelyn S. Banares
Felix O. Propetiado

Region VII – Central Visayas

Evangeline M. Paran

Region VIII – Eastern Visayas

Evangeline M. Paran
Riza N. Moraleta
Jane G. Balondo
Gloria D. Guarin
Allan M. Costelo

Region IX – Zamboanga Peninsula

Mewchun WS. Pamaran
Luis G. Matias
Mark Anthony B. Belderol
Bonifacio E. Albino

Region X – Northern Mindanao

Brenda Lynn M. Castro
Roy Michael N. Difuntorum

Region XI – Davao Region

Rosendo M. Aya-ay
Marina P. Araneta
Joselito T. Carnecer

Region XII – SOCCSKSARGEN

Herlita G. Caraan
Ma. Eileen A. Berdeprado
Edward Donald F. Eloja
Isabelo P. Ontoy, Jr.

Region XIII - Caraga

Marina P. Araneta

Autonomous Region in Muslim Mindanao (ARMM)

Herlita G. Caraan

Coordination, Documentation and Technical Support

Noel S. Nepomuceno
Eunice N. Tambasen
Bonifacio R. Manuson
Sonny U. Gutierrez

Logistics Support

Bonifacio R. Manuson
Evelyn A. Tolentino
Timoteo C. Caceres
Theresa A. Lemque
Agnes V. Capule
Fely V. Collado
Rufina P. Dayot



For Inquiries:

Philippine Statistics Authority
Ground Floor Midland Buendia Building
403 Sen. Gil J. Puyat Avenue, Makati City
Philippines 1200

Tel. Nos. +63(2) 8952767 +63(2) 8909405
Telefax No. +63(2) 8908456

E-mail address: info@nscb.gov.ph
URL: <http://www.psa.gov.ph>

